

R.K. TAYLOR, EST.  
PLAT OF SURVEY  
PARCEL 1 - .280 ACRES & PARCEL 2 - .634 ACRES  
BASED ON NEW V.D.M. RIGHT OF WAY PLANS  
PROJECT - 0060-047-102; C501, PE101 RW 201  
AND C&O R.R. Co. VAL SEC 7-2, DR 13877-39 (3-13-59)  
TOANO

POWHATAN DIST, JAMES CITY Co., VA.  
Scale: 1" = 20'  
20 MAR. 1967

REVISIONS -  
1. TO SHOW JAMES CITY-BRUTON VOL FIRE DEPT., PARCEL No. 3  
CONTAINING 0.025 ACRE, & PARCEL No. 4, CONTAINING 0.058 ACRE  
2. PROPOSED HWY ACERAGE  
ON EACH PARCEL

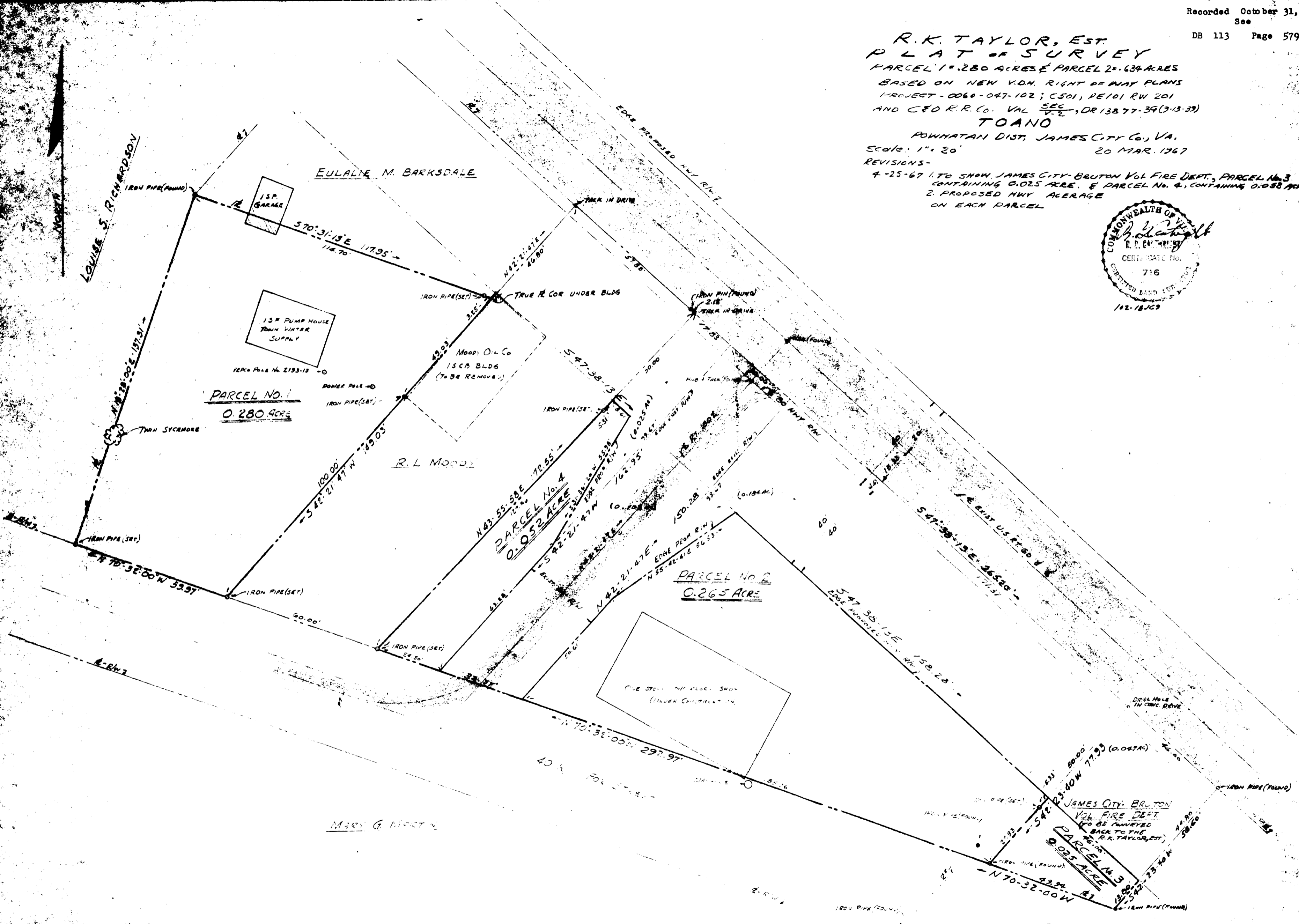
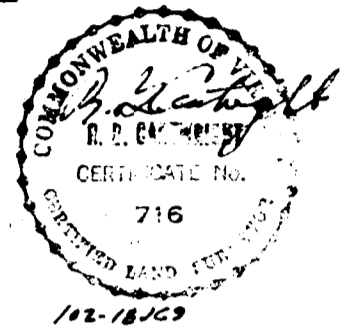

R. B. CARTWRIGHT  
Certified Land Surveyor  
State of Virginia

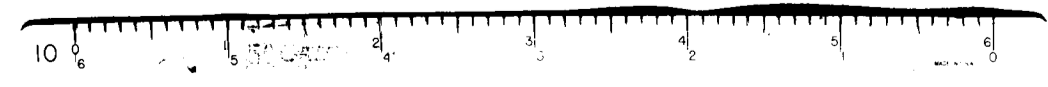

BESSIE TAYLOR EST.