

Kingspoint, Section 1

Kingspoint, Section 2

Recorded 9/15/67

See D B 113 Page 50

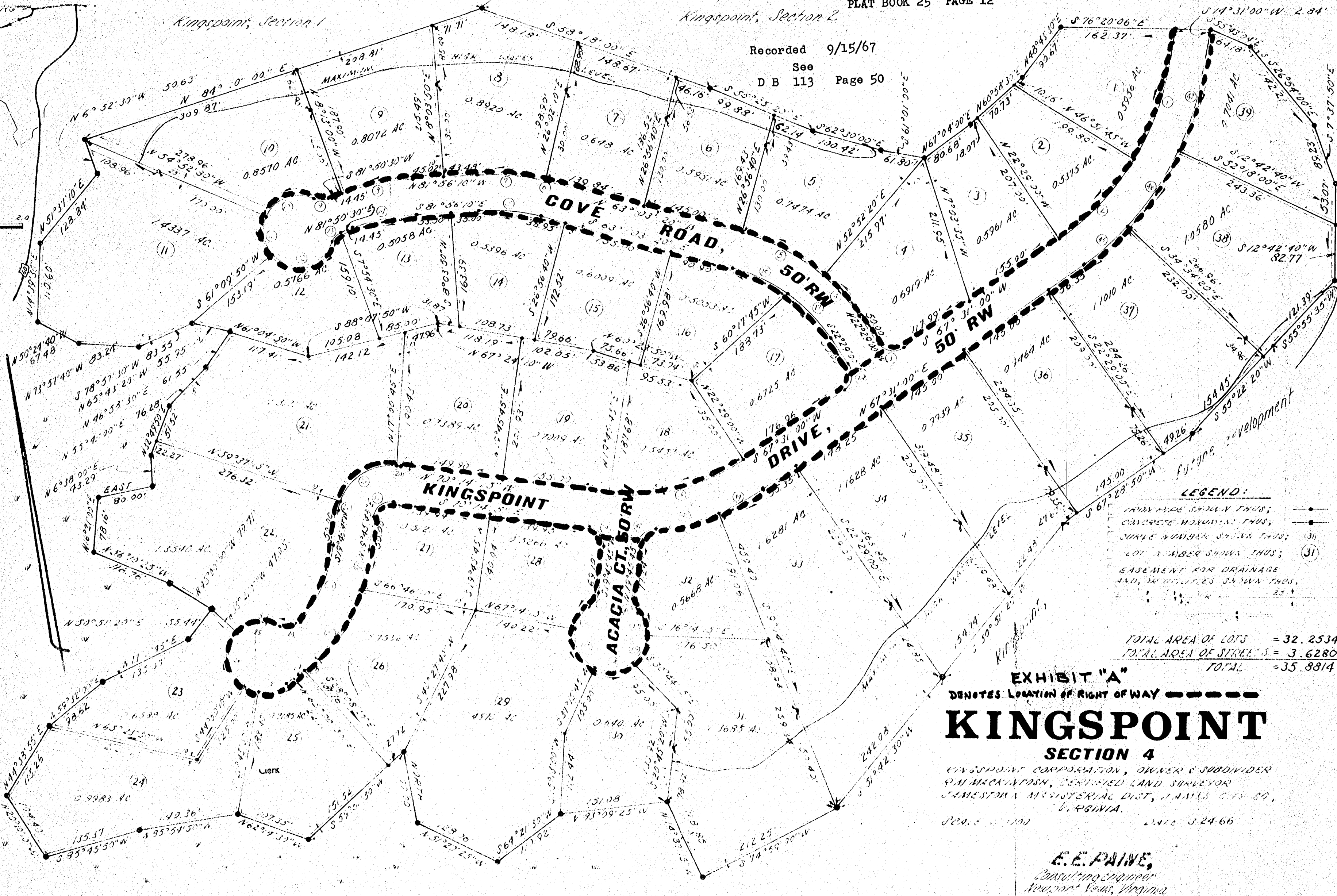

LEGEND:

- CONCRETE HOVUMIN. THUS; (31)
- CONCRETE HOVUMIN. THUS; (31)
- CURB NUMBER SHOWN THUS; (31)
- LOT NUMBER SHOWN THUS; (31)
- EASEMENT FOR DRAINAGE AND UTILITIES SHOWN THUS; (31)

TOTAL AREA OF LOTS = 32.2534  
 TOTAL AREA OF STREETS = 3.6280  
 TOTAL = 35.8814

EXHIBIT "A"  
 DENOTES LOCATION OF RIGHT OF WAY - - - - -  
**KINGSPPOINT**  
 SECTION 4

KINGSPPOINT CORPORATION, OWNER & SUBDIVIDER  
 R.M. MACKINTOSH, CERTIFIED LAND SURVEYOR  
 JAMESTOWN METROPOLITAN DIST, JAMES CITY CO., VIRGINIA.  
 JUNE 1966 DATE

E.E. PAINE,  
 Consulting Engineer  
 Newport News, Virginia