

See Deed of Correction dated Jan 22, 1970 - DB 125, p 370 & Plat in DB 125 p. 373. Plotted in clerk

Recorded June 21, 1967
 D. B. 111, page 509

Parcel # 3A + 3B
CHICKAHOMINY HAVEN, INC.
 Located in James City County, Virginia
 Scale 1"=200'
 5-12-67
 Orig. Survey 9-1-66

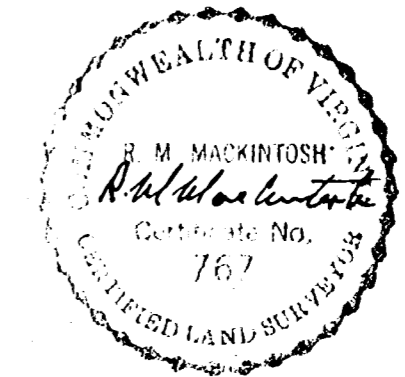
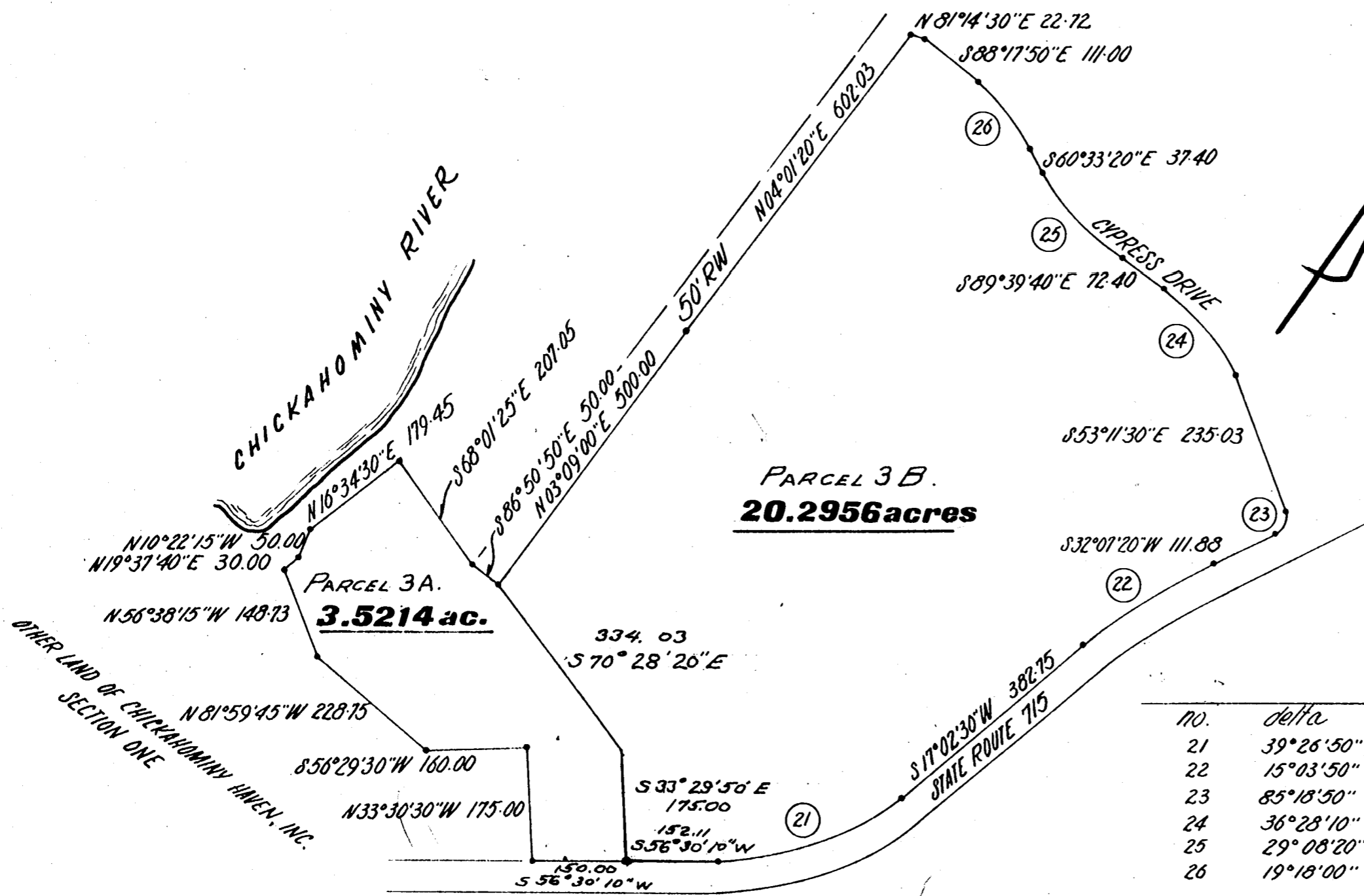

CURVE DATA TABLE						
NO.	delta	radius	arc	tangent	chord	chord bearing
21	39°26'50"	449.17	309.25	161.03	303.17	S38°45'50"W
22	15°03'50"	932.56	245.18	123.30	244.48	S24°35'00"W
23	85°18'50"	27.13	40.40	25.00	36.77	S10°32'05"E
24	36°28'10"	303.53	193.20	100.00	189.96	S71°25'35"E
25	29°08'20"	369.27	188.38	96.27	186.36	S75°06'30"E
26	19°18'00"	411.68	138.67	70.00	138.02	S78°53'50"E

(21) curve number, see data table this sheet. indicates iron pipe.

E. E. PAINE,
 Consulting Engineer
 Newport News, Virginia

W.A.T.