

OLD JAMESTOWN DEV. CORP.

SUBDIVISION of:
GREEN HILLS
 Within Sections #2 & #3, JOHN R. MALLORY SUBD.
 Property of:
 ROBERT R. & BERTHA L. GREEN
 Scale: 1" = 100' Mar. 1967
 JAMESTOWN DISTRICT, JAMES CITY COUNTY, VIRGINIA

REMARKS

Iron pipes at all corners.
 Perimeter bearings are clockwise.
 30' = Minimum Bldg setback line on front
 5' = Minimum Bldg setback line on side
 Ref. = D.B. #36A, p. #515
 D.B. #37, p. #487
 P.B. #10, p. # 17

AREAS

" A " = 0.947 Ac.
 " B " = 0.506 Ac.
 " C " = 0.638 Ac.
 ROAD = 0.425 Ac.
 TOTAL = 2.516 Ac.

SURVEYOR'S CERTIFICATE

To the best of my knowledge and belief, all of the requirements as set forth in the ordinance for approving plats of subdivisions for recordation in JAMES CITY COUNTY, VIRGINIA have been complied with.
Stephen Stephens
STEPHEN STEPHENS
 CERTIFIED LAND SURVEYOR, #028 & #130
 116 WINSTON DR
 PHONE: CA 9-5482 - WILLIAMSBURG, VA.

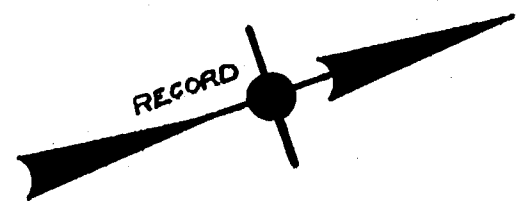
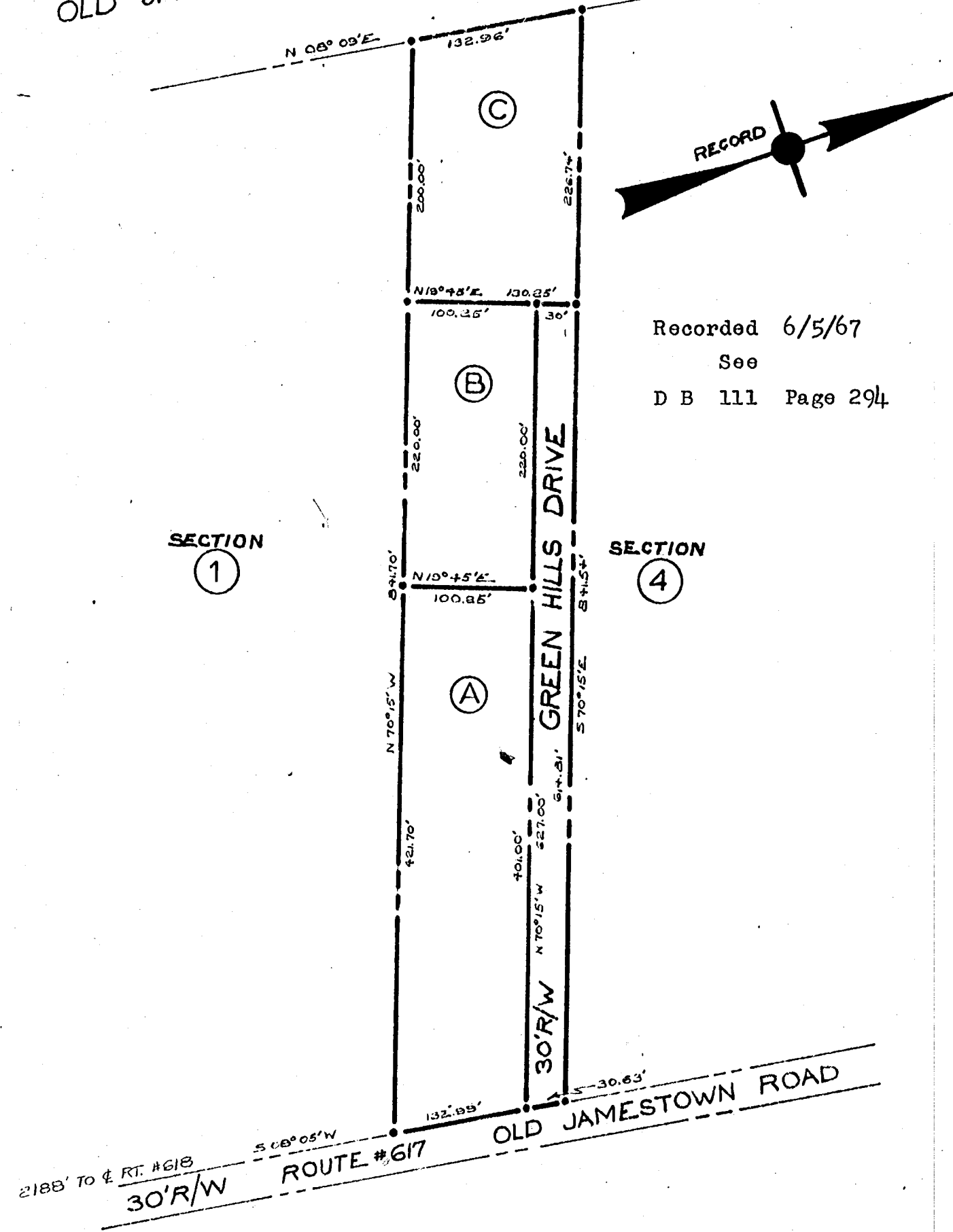
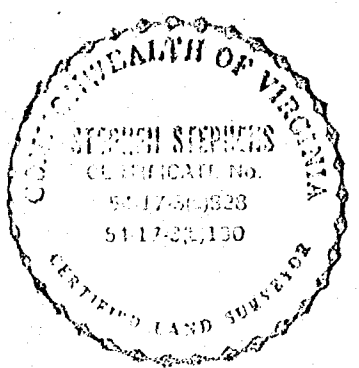

Recorded 6/5/67
 See
 D B 111 Page 294

This SUBDIVISION of:
 GREEN HILLS
 and belonging to
 ROBERT R. & BERTHA L. GREEN
 and recorded in: D.B. #36A, p. #515
 and D. B. #37, p. #487 is made with
 the full consent and approval of its
 owners and proprietors.
Robert R. Green
Bertha L. Green

JAMES CITY COUNTY, VIRGINIA, to wit:
 I, *Edward J. Caldwell*, a NOTARY PUBLIC
 in and for the county and state aforesaid, do
 hereby certify that the above named persons
 whose names are signed to the foregoing writing
 have acknowledged the same before me in the
 county and state aforesaid.
 Given under my hand this:
 21 day of *March*, 1967.
 My commission expires this:
 10 day of *Dec*, 1969.
 by: *Edward J. Caldwell*

JAMES CITY COUNTY, VIRGINIA, to wit:
 In the office of the CLERK of the CIRCUIT COURT
 for the county and state aforesaid, this plat was
 presented and admitted to record as the law
 directs and recorded in P.B. # _____, page # _____.
 DATE: _____
 TESTE: _____ CLERK
 BY: _____

APPROVED
 For: JAMES CITY COUNTY, V A.
 Date: *3/21/67*
 By: *Edward J. Caldwell*
 By: _____
 By: _____