

Recorded May 2, 1967
See
D B 110 Page 588
and
D B 41 Page 193

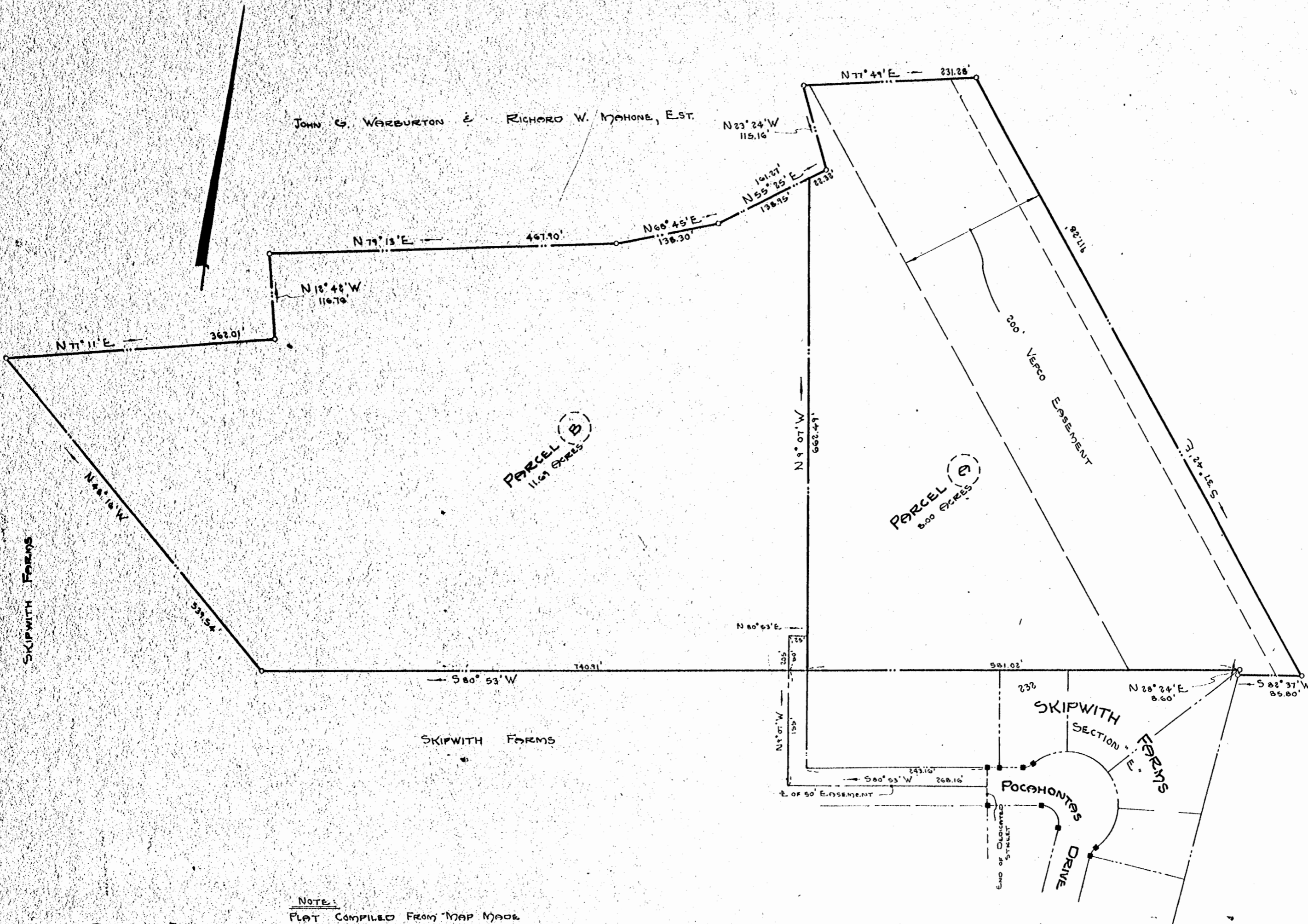

JOSEPH SCHMIOT

NOTE:
 PLAT COMPILED FROM MAP MADE
 BY VINCENT D. MCMANUS.
 BEARINGS ON THIS PLAT ARE RELATED
 TO ABOVE MENTIONED MAP AND NOT
 PLAT OF SKIPWITH FARMS, SECTION E.

Carl L. Reynolds
REYNOLDS & MILLER
 CERTIFIED LAND SURVEYORS
 NEWPORT NEWS, VA.



PLAT OF THE PROPERTY OF
JOSEPH SCHMIOT & MARGARET SCHMIOT
 TO BE CONVEYED TO
JAMESTOWN HOLDING CORP.
 CONTAINING 19.69 ACRES BEING
 PARCEL "A" - 8 ACRES
 PARCEL "B" - 11.69 ACRES
 JAMES CITY COUNTY, VIRGINIA
 SCALE: 1"=100' DATE: 5/20/66