

SPRING ROAD APARTMENTS INC.

ROLAND

BEARING EQUATION:  
N71°18'30"E  
N65°30'30"E

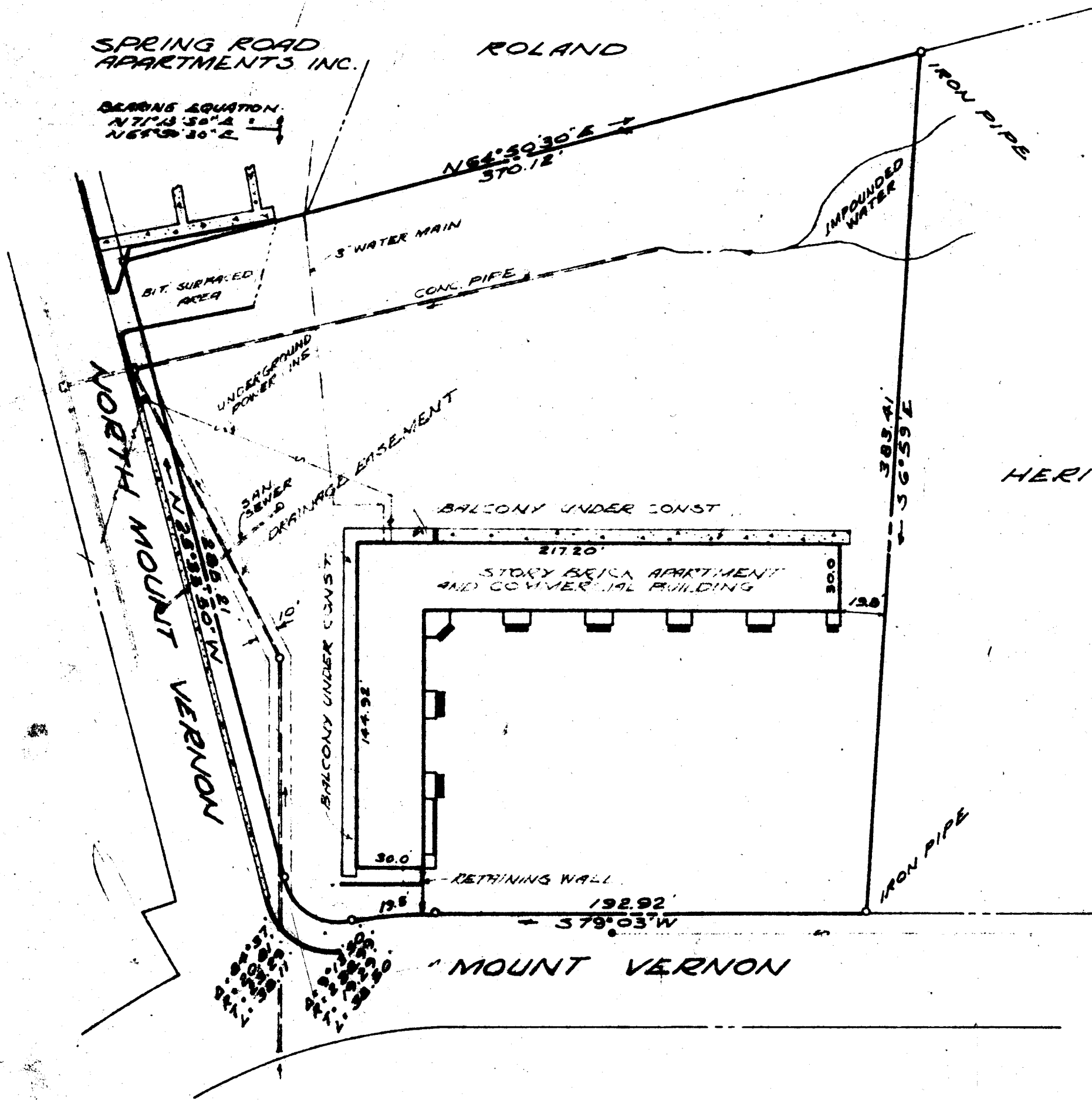

Recorded 4/7/67

See DB 41 Page 97

HERITAGE INN & MOTEL

MANNUS, MROCK & MANNUS  
CIVIL ENGINEER - LAND SURVEYORS  
WILLIAMSBURG, VIRGINIA

A PARCEL OF LAND  
STANDING IN THE NAME OF  
SPRING ROAD APARTMENTS INC.

CITY OF WILLIAMSBURG, VIRGINIA

SCALE: 1"=50'

NOV. 30, 1966