

G. BEN LEVINSON

R. L. BANKS EST. NOW OR FORMERLY)

NORTH BOUNDARY STREET

NORTH HENRY STREET

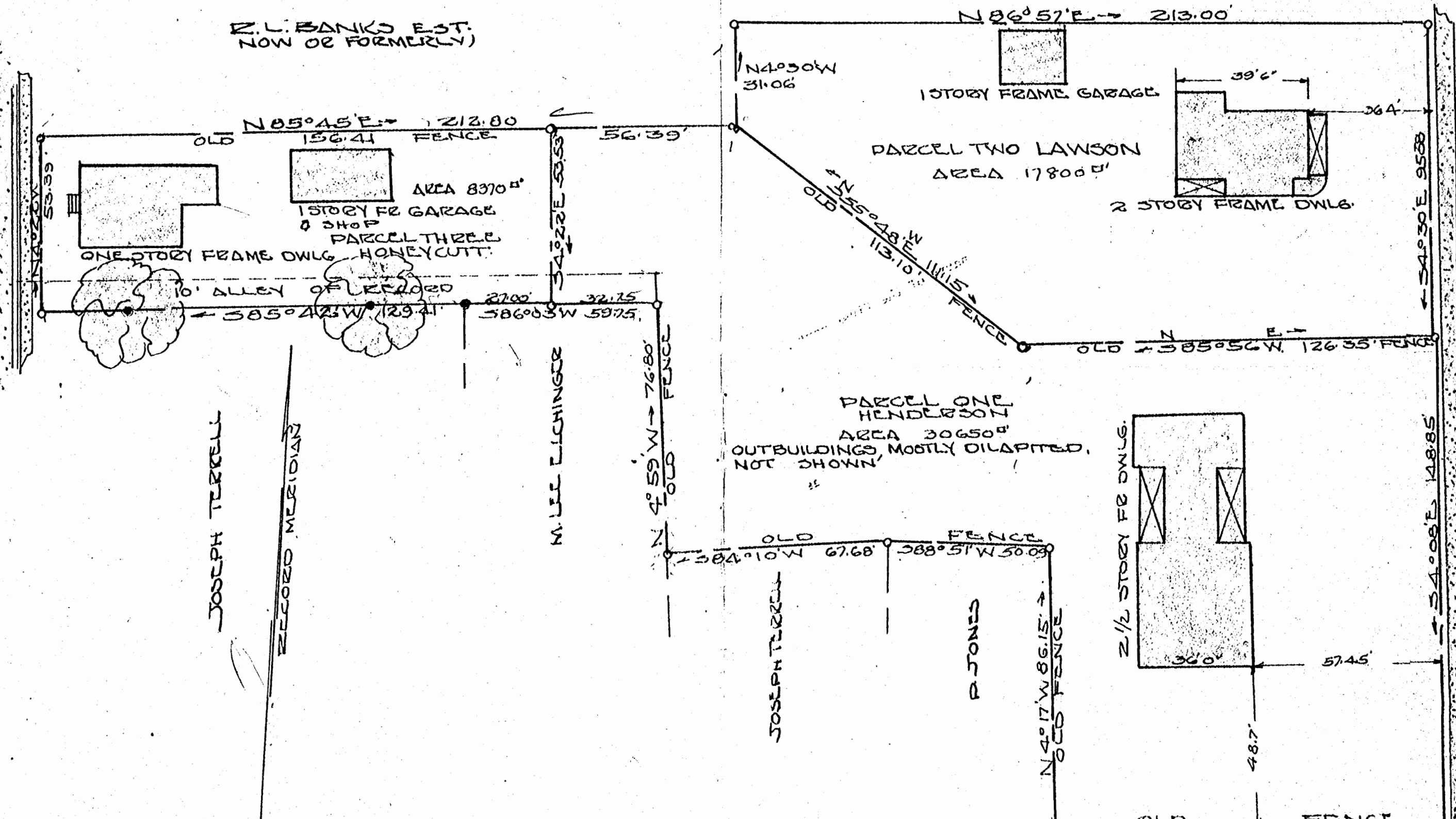

JOSEPH TERRELL

RECORDED MERIDIAN

M. LEE LICHINGER

JOSEPH TERRELL

P. JONES

P. JONES

JOHN G. WARBURTON EST.

CITY OF WILLIAMSBURG VIRGINIA
 PLAT SHOWING BOUNDARY SURVEY
 OF THREE (3) PARCELS OF LAND -
 DESIGNATED AS PARCEL ONE, "HENDERSON,"
 PARCEL TWO, "LAWSON" PARCEL THREE
 "HONEYCUTT" SURVEYED FOR -
 ANDERSON B. SMITH JR.
 DECEMBER 13, 1966 SCALE 1" = 30' IRON PIPES SHOWN @
 PROPERTY LINES DETERMINED BY RECORDS AS INFLUENCED BY LONG OCCUPATION

WINDYBET B. McMANUS
 REGISTERED SURVEYOR
 VIRGINIA
 1966

David M. ...

W. B. SMITH