

D. E. MATHENY.

N 77° 56' E - 700.0'

CONC. MON. E

PLAT BOOK 24, PAGE 30
see
Deed Book 109, page 605
recorded
February 8, 1967

PARCEL "A"
AREA - 6.87 ACRES

PARCEL "B"
AREA - 4.69 ACRES

NORFOLK, VIRGINIA.

TO RICHMOND

E. B. MATHENY
W. B. MATHENY

C. & O. R. R.

TO NEWPORT NEWS

D. E. MATHENY.

S 14° 10' E 920.0'

F&A OAK.

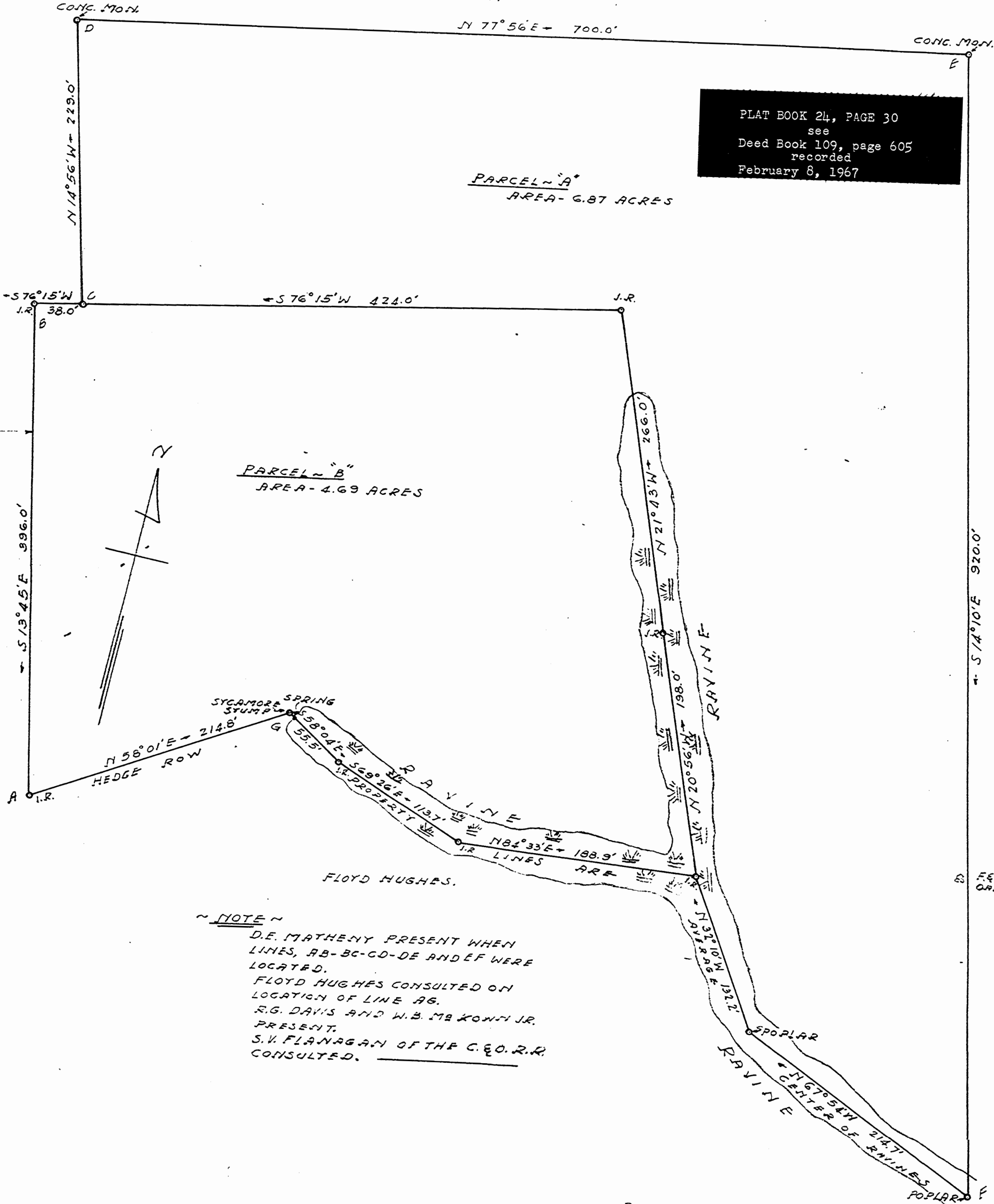

~ NOTE ~
 D. E. MATHENY PRESENT WHEN
 LINES, AB-BC-CD-DE AND EF WERE
 LOCATED.
 FLOYD HUGHES CONSULTED ON
 LOCATION OF LINE AB.
 R. G. DAVIS AND W. B. MATHENY JR.
 PRESENT.
 S. V. FLANAGAN OF THE C. & O. R. R.
 CONSULTED.

PLAT SHOWS PARCEL OF LAND - "A" - SURVEYED
 FOR W. B. MATHENY JR. AND
 PARCEL OF LAND - "B" - SURVEYED FOR
 R. G. DAVIS
 LOCATED IN JAMES CITY COUNTY, VIRGINIA.
 SURVEYED ~ JUNE 1948 ~ SCALE - 1" = 60'-0"
 CERTIFIED SURVEYOR A.S. DEANER