

VERNON M. GEDDY

VERNON M. GEDDY

VIRGINIA STATE ROUTE 617

VIRGINIA STATE ROUTE NO. 31

TO JAMESTOWN TO WILLIAMSBURG

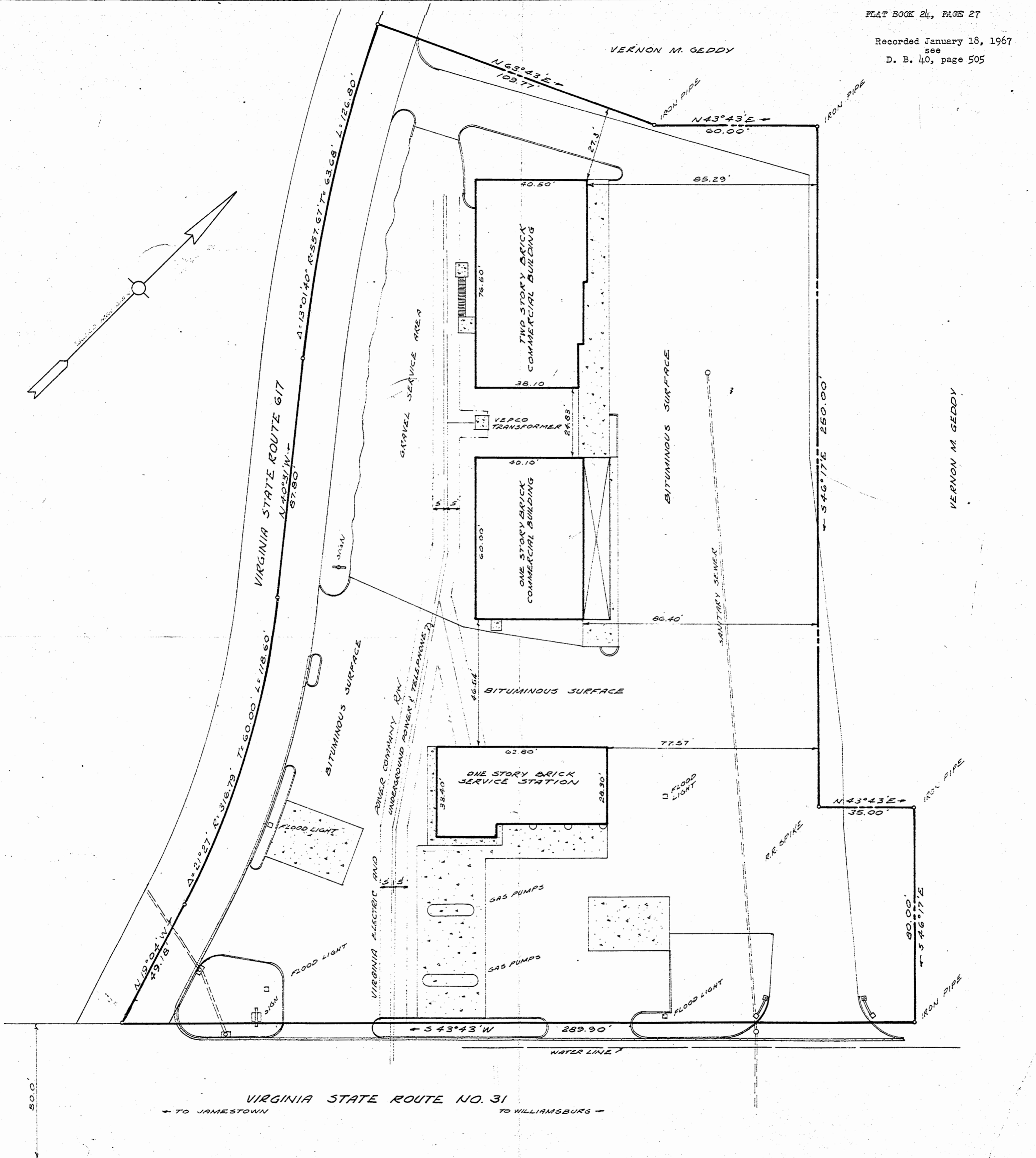
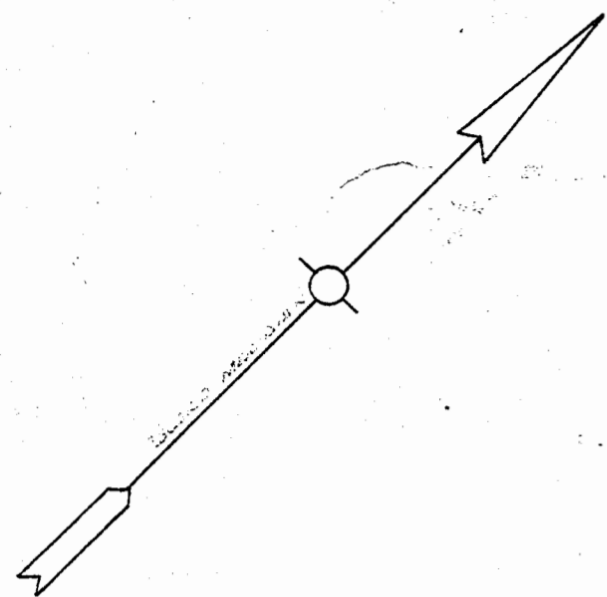

M^cMANUS, MRÖCK & M^cMANUS
CIVIL ENGINEER-LAND SURVEYORS
WILLIAMSBURG, VIRGINIA
Rennick V. L. Lusk

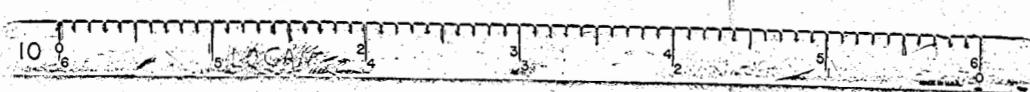

PLAT SHOWING SURVEY OF PROPERTY
STANDING IN THE NAME OF
GEDDY-RICHARDSON CORPORATION
CITY OF WILLIAMSBURG, VIRGINIA
SCALE: 1" = 20'
NOV 28, 1966