

J. HARRIS & GLADYS Y. HOLLAND

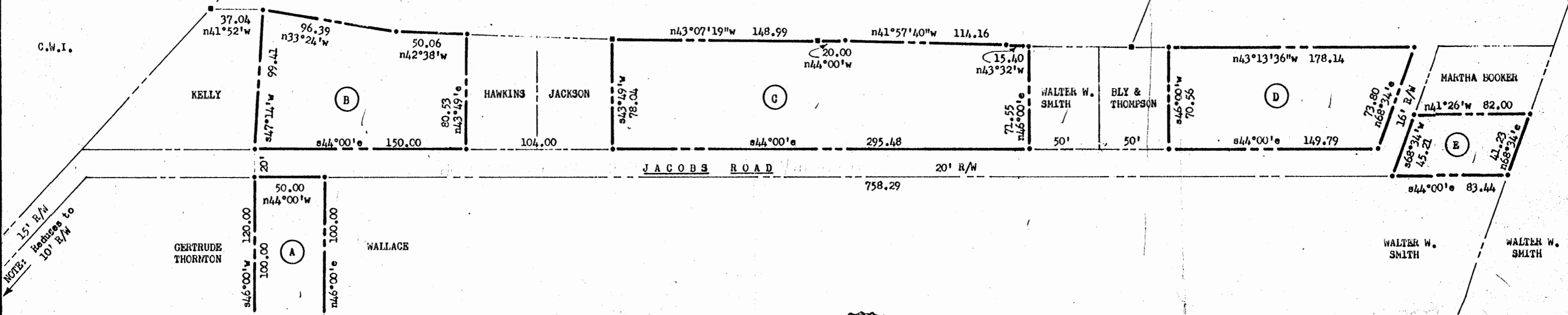
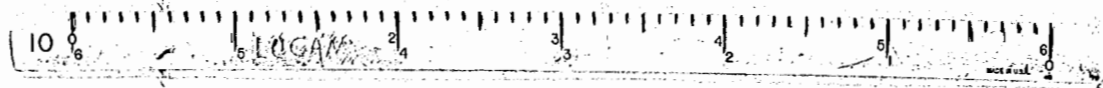
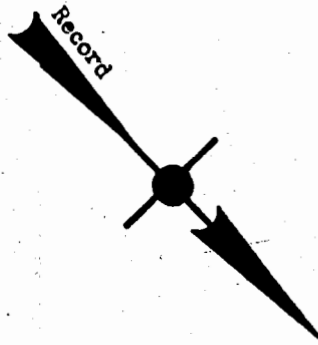

NOTE: 15' R/W Reduces to 10' R/W

This plat is approved by the undersigned in accordance with existing subdivision regulations and may be committed to record.

1/5/67 Date

Garland D. Maddy
Agent or Representative of Governing Body



Stephen Stephens
STEPHEN STEPHENS
CERTIFIED LAND SURVEYOR, #828 & #130
116 WINSTON DR.
WILLIAMSBURG, VA.
PHONE: CA 9-5482

NOTE: Iron pipes shown thus:
Concrete Markers shown thus:
Bearings are clockwise.
Ref.: D.B. # 8, p. #548
36 256
Rev. #1, 12-16-66 S.S.

- AREAS:**
- PARCEL "A" = 5,000 sf = 0.115 Acre, To be conveyed to T. R. VERMILLION
 - PARCEL "B" = 12,864 sf = 0.295 Acre, To be conveyed to T. R. VERMILLION
 - PARCEL "C" = 22,352 sf = 0.514 Acre, To be conveyed to T. R. VERMILLION
 - PARCEL "D" = 11,388 sf = 0.261 Acre, To be conveyed to T. R. VERMILLION
 - PARCEL "E" = 3,330 sf = 0.076 Acre, To be conveyed to T. R. VERMILLION
 - TOTAL = 54,934 sf = 1.261 Acre, To be conveyed to T. R. VERMILLION

PLAT of:
That part of Property of:
WALTER W. SMITH Property, Subdivision
To be conveyed to:
T. R. VERMILLION
Scale: 1" = 50' Oct. 1966
JAMESTOWN DISTRICT, JAMES CITY COUNTY, VIRGINIA

To Newport News ROUTE #60 To Williamsburg