

Recorded October 26, 1966
D. B. 108, page 472

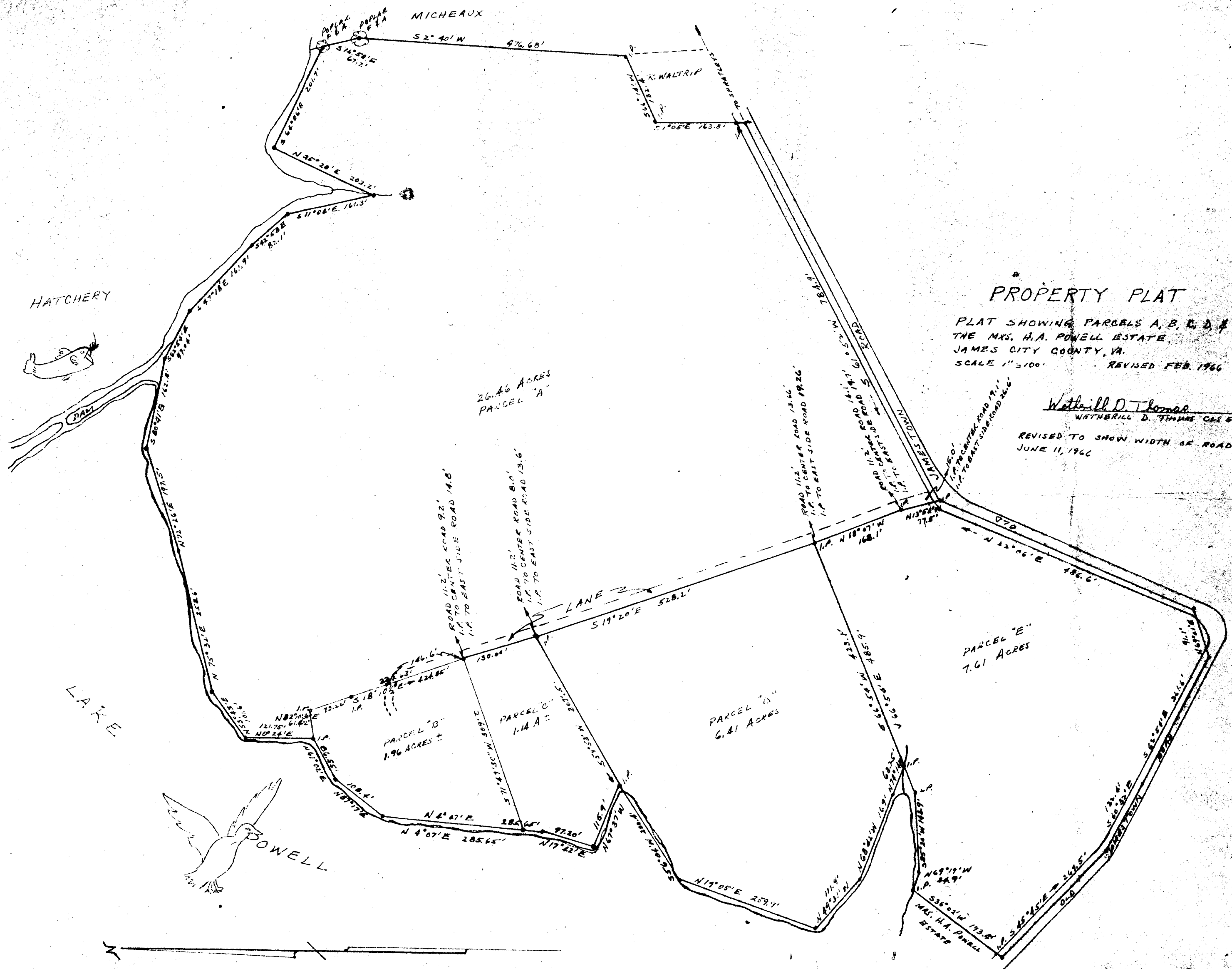

PROPERTY PLAT

PLAT SHOWING PARCELS A, B, C, D, & E OF
 THE MRS. H. A. POWELL ESTATE,
 JAMES CITY COUNTY, VA.
 SCALE 1" = 100' REVISED FEB. 1966

Wetherill D. Thomas
 WETHERILL D. THOMAS C.S. 575

REVISED TO SHOW WIDTH OF ROADWAY
 JUNE 11, 1966

