

CURVE TABLE					
NO.	DELTA	RADIUS	TANG.	LENGTH	LOT
1	14°58'30"	225.00	29.58	58.81	111
2	102°41'00"	20.00	25.00	35.84	111
3	102°41'00"	20.00	25.00	35.84	126
4	6°54'45"	225.00	13.59	27.15	126
5	16°27'00"	200.00	28.91	57.42	126
6	22°33'00"	200.00	39.87	78.71	127
7	74°40'23"	150.00	114.42	195.41	184
8	10°00'00"	150.00	13.12	26.18	185
9	12°45'15"	275.00	30.73	61.09	185
10	17°42'00"	275.00	42.82	85.00	186
11	45°46'23"	200.00	82.21	159.43	
12	16°48'00"	275.00	40.61	80.71	

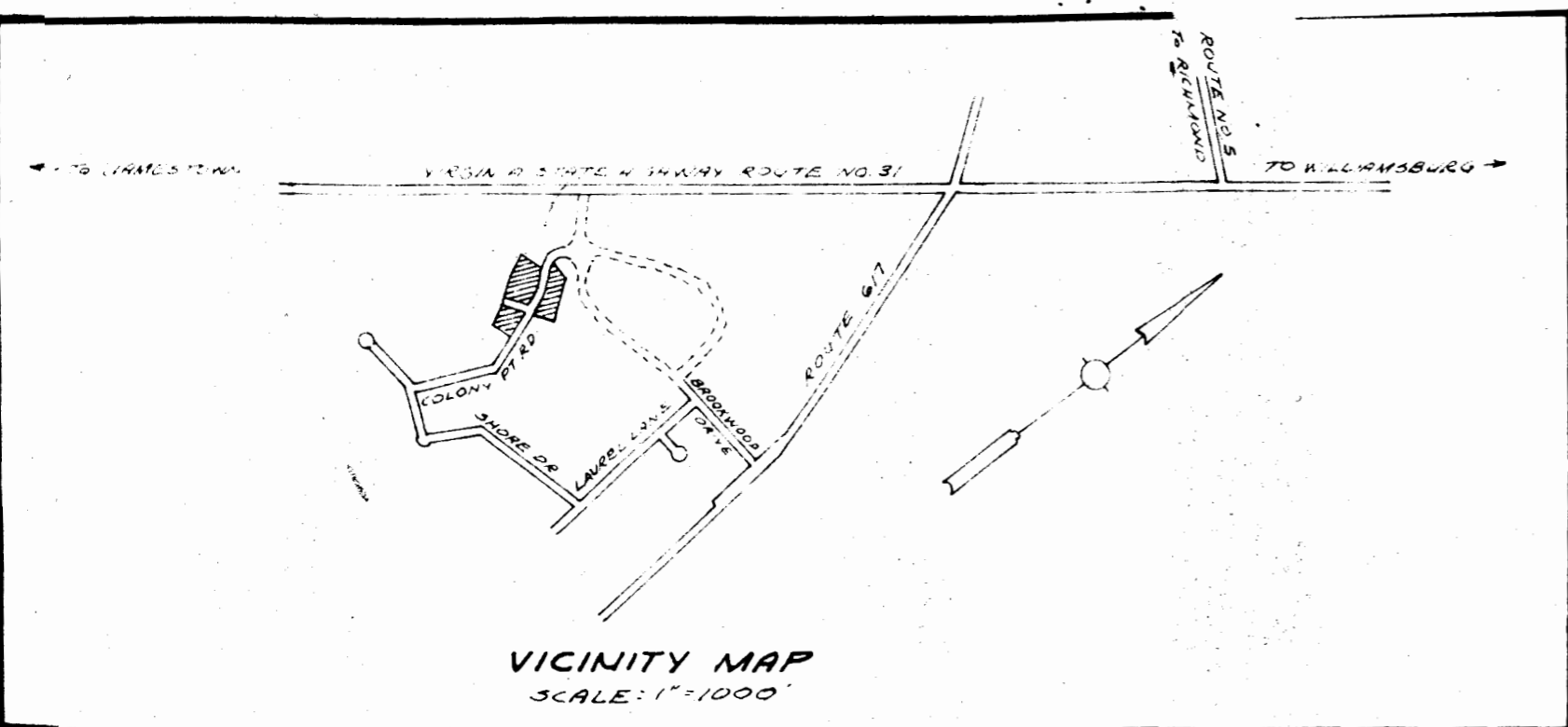

VICINITY MAP  
SCALE: 1"=1000'

COUNTY

Recorded October 20, 1966  
see  
R.D.B. 5, page 295

**SUBDIVISION CERTIFICATE**

THE SUBDIVISION OF LAND AS SHOWN ON THIS PLAT IS WITH THE FREE CONSENT AND IN ACCORDANCE WITH THE DESIRE OF THE UNDER SIGNED OWNER

STATE OF VIRGINIA  
COUNTY OF JAMES CITY, TO WIT:

I, \_\_\_\_\_, A NOTARY PUBLIC IN AND FOR THE COUNTY AND STATE AFORESAID DO CERTIFY THAT \_\_\_\_\_ WHOSE NAME IS SIGNED TO THE ABOVE CERTIFICATE, HAS ACKNOWLEDGED THE SAME BEFORE ME IN MY COUNTY AFORESAID, GIVEN UNDER MY HAND AND SEAL THIS \_\_\_\_\_ DAY OF \_\_\_\_\_, 1966

NOTARY PUBLIC  
MY COMMISSION EXPIRES \_\_\_\_\_

**SOURCE OF TITLE**

THE PROPERTY EMBRACED WITHIN THE LIMITS OF THIS SUBDIVISION WAS CONVEYED TO DOGWOOD LAND CORPORATION FROM OLD JAMESTOWN DEVELOPMENT CORPORATION AND RECORDED IN DEED BOOK 79 PAGE 196 IN THE CIRCUIT COURT OF THE COUNTY OF JAMES CITY, VIRGINIA.

\_\_\_\_\_  
CERTIFIED SURVEYOR

**ENGINEERS CERTIFICATE**

TO THE BEST OF MY KNOWLEDGE AND BELIEF, ALL OF THE REQUIREMENTS AS SET FORTH IN THE ORDINANCE FOR APPROVING PLATS OF SUBDIVISIONS FOR RECORDING IN THE COUNTY OF JAMES CITY, VIRGINIA, HAVE BEEN COMPLIED WITH.

\_\_\_\_\_  
CERTIFIED SURVEYOR

**CERTIFICATE OF APPROVAL**

THIS SUBDIVISION KNOWN AS "MARLBORO" SECTION TWO, IS APPROVED BY THE UNDERSIGNED IN ACCORDANCE WITH EXISTING SUBDIVISION REGULATIONS AND MAY BE COMMITTED TO RECORD

DATE \_\_\_\_\_ HIGHWAY ENGINEER  
DATE \_\_\_\_\_ HEALTH OFFICER  
DATE \_\_\_\_\_ AGENT OF GOVERNING BODY

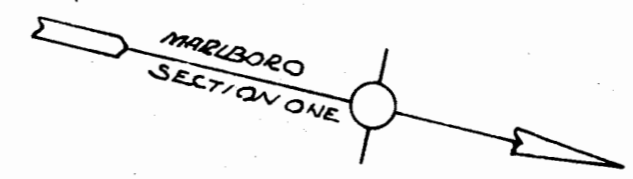

DOGWOOD LAND CORP.

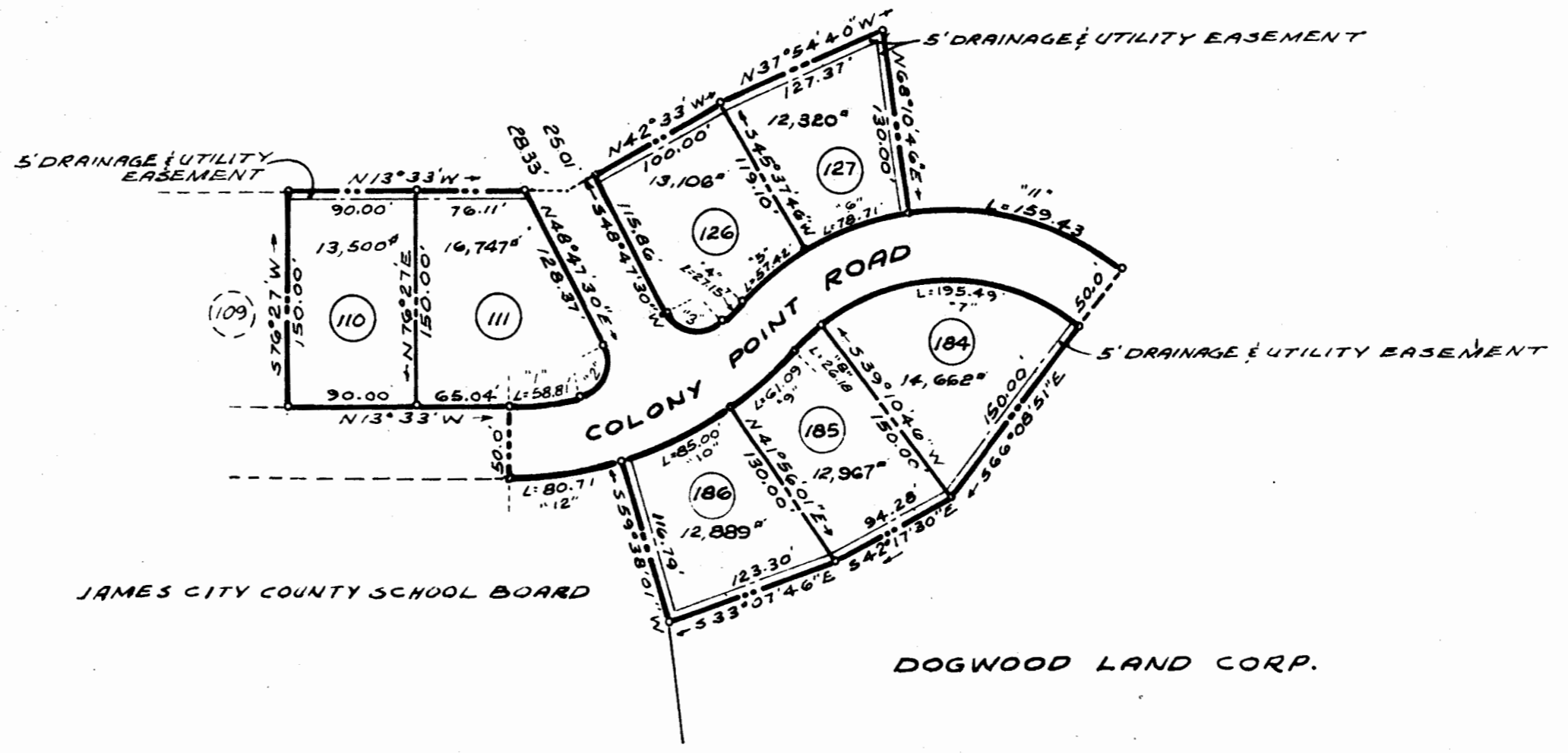

DOGWOOD LAND CORP.

AREA IN LOTS - 2.21 ACRES  
AREA IN STREET - 0.72 ACRES  
TOTAL AREA - 2.93 ACRES

"MARLBORO" SECTION TWO  
DOGWOOD LAND CORPORATION OWNERS & DEVELOPERS  
JAMESTOWN DISTRICT  
JAMES CITY COUNTY, VIRGINIA  
SCALE: 1"=100  
AUG. 9, 1966

M. MANUS, MROCK & M. MANUS  
CIVIL ENGINEER - LAND SURVEYORS  
WILLIAMSBURG, VIRGINIA

CORNERS MARKED WITH IRON PIPES