

PLAT BOOK 24 Page 7
 Recorded August 31, 1966
 See
 D B 108 Page 62

Estate of E.K. Pettitt

*A Plot of A Portion of the Property of
 CALE REALTY COMPANY
 of Williamsburg, Va.
 Formerly A Portion of Estate of
 EDWARD K. PETTITT
 Berkeley Magisterial Dist.
 James City Co., Va.
 Scale 1"=50' May 25, 1966
 REVISED 6.30.66*

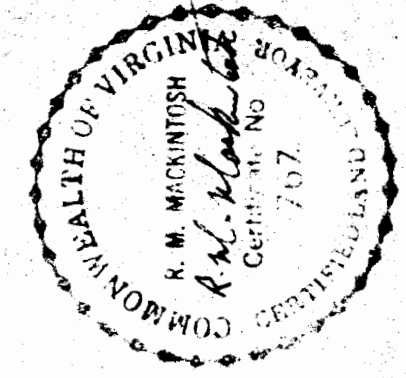

*E. E. AINE,
 Consulting Engineer
 Newport News, Virginia*

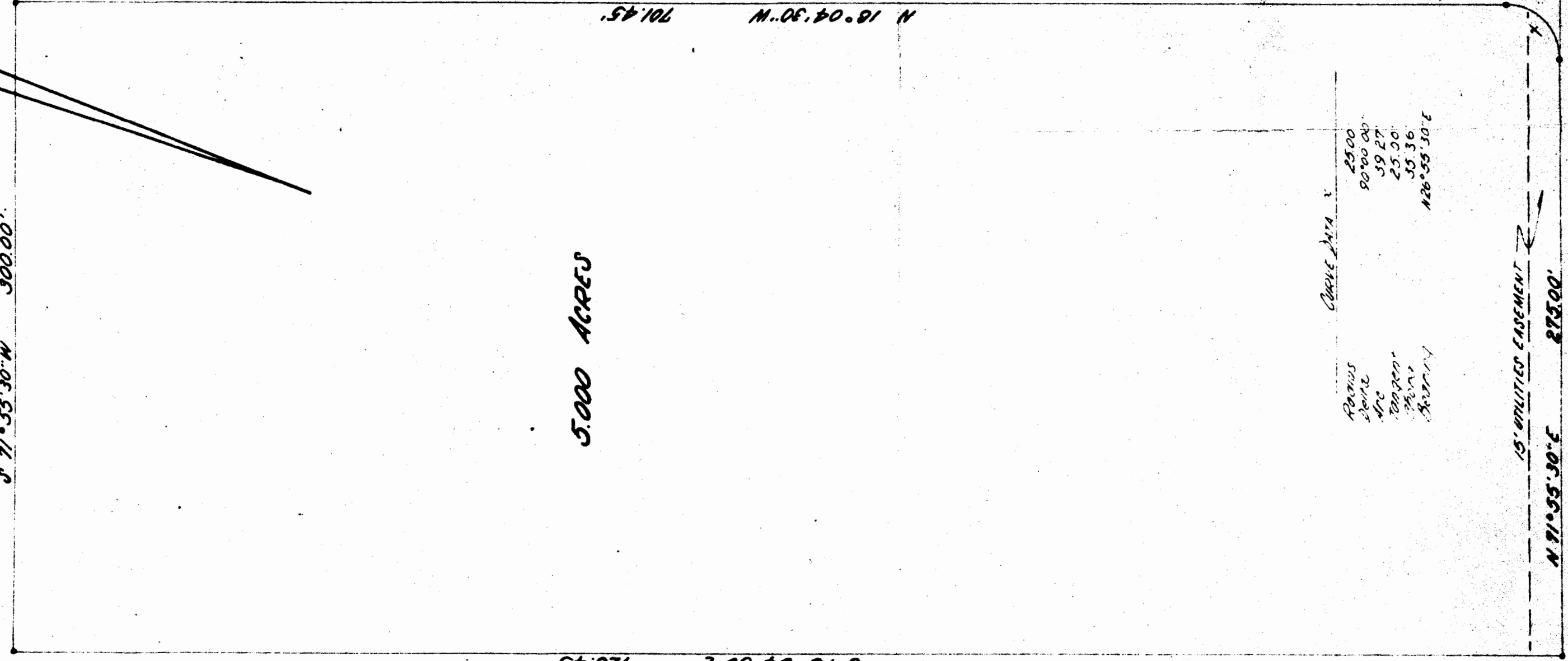

CURVE DATA	
RADIUS	25.00
CHORD	90° 00' 00"
ARC	59° 27'
TANGENT	25.00'
CHORD	33.36'
ARC	126° 55' 30" E

*500.00 E of
 PLATTING FOR
 1.0000 E A N
 40000 WONES*

TO ROUTE 60 STATE ROUTE 614, 40' RW

This plat is approved by the undersigned in accordance with existing subdivision regulations and may be committed to record.

18 July 66
 Date

Richard D. Smith
 Agent or Representative
 or Governing Body

14 July 66
 Date

R. M. Mackintosh
 Surveyor

from page shown this: