

CITY

Recorded August 12, 1966

D. B. 40 Page 123

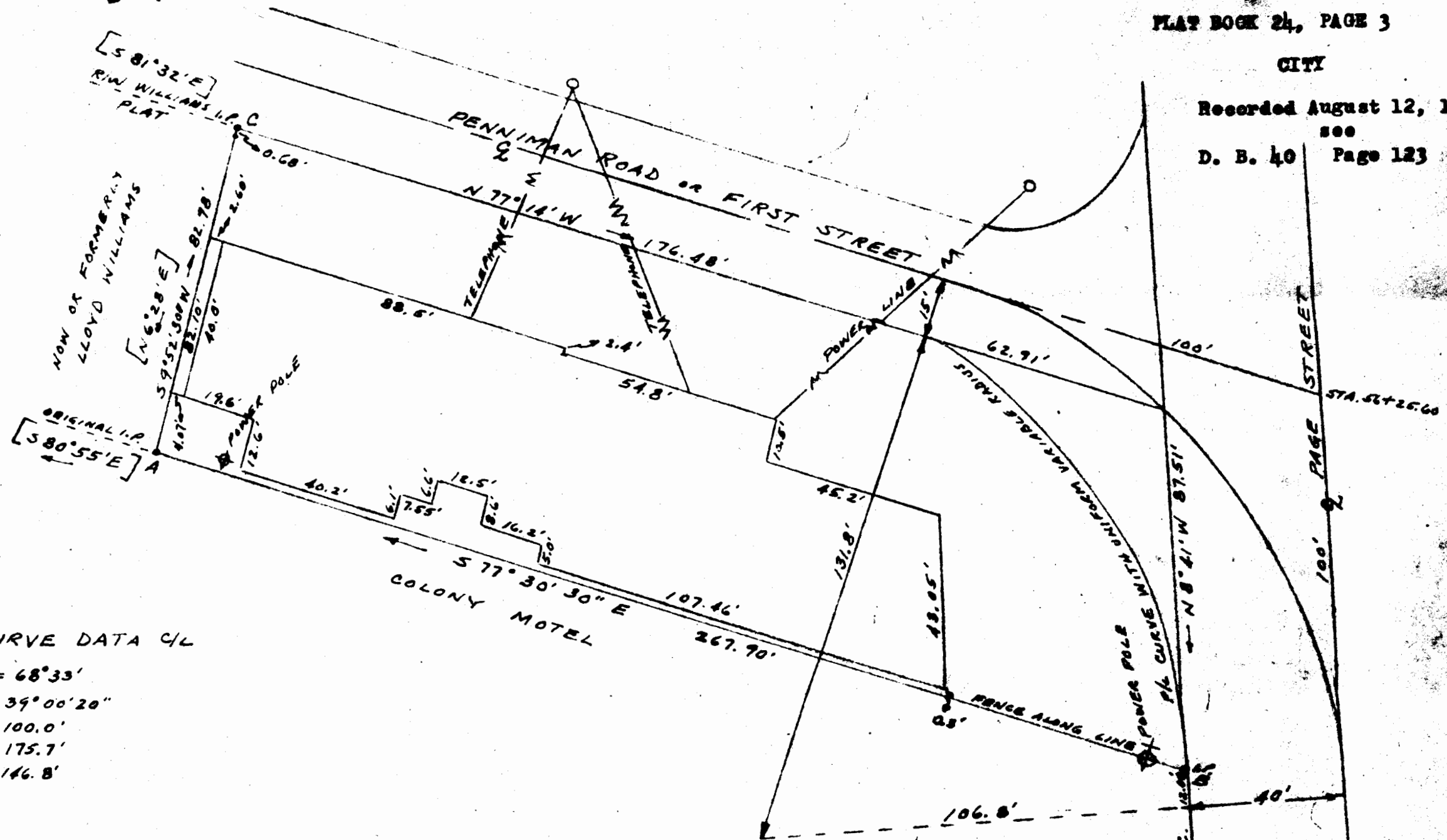

CURVE DATA 4/L

- $\Delta = 68^{\circ}33'$
- $D = 39^{\circ}00'20''$
- $T = 100.0'$
- $L = 175.7'$
- $R = 146.8'$

LOT & BUILDING SURVEY
 PLAT SHOWING PARCEL OF LAND BELONGING TO
 MITCHELL & WHITACRE, INC.
 SITUATED IN THE CITY OF WILLIAMSBURG, VA.
 MAY, 1966 SCALE 1" = 30'

Wetherill D. Thomas
 WETHERILL D. THOMAS, C.L.S. 579

NOTE - POWER LINE A-B, PIPE B PLACED ON TANGENT
 LINE A-C HAS SAME ANGLE OFF REAR LINE AS
 SHOWN ON WILLIAMS PLAT. BEARINGS IN BRACKETS
 FROM WILLIAMS PLAT.

