

CURVE DATA				
POINTS	①	②	③	④
CHORD	1983.79'	1647.40'	3179.70'	1290.31'
ANGLE	18°22'55"	5°30'50"	8°02'40"	21°36'10"
TANGENT	463.29'	157.96'	446.44'	406.33'
CHORD BEARING (CHORD)	232.63' N 70°43'30"E	79.00' N 87°42'10"E	223.39' N 85°30'50"E	246.19' N 70°41'00"E

Recorded July 29, 1966  
See  
D B 107 Page 391

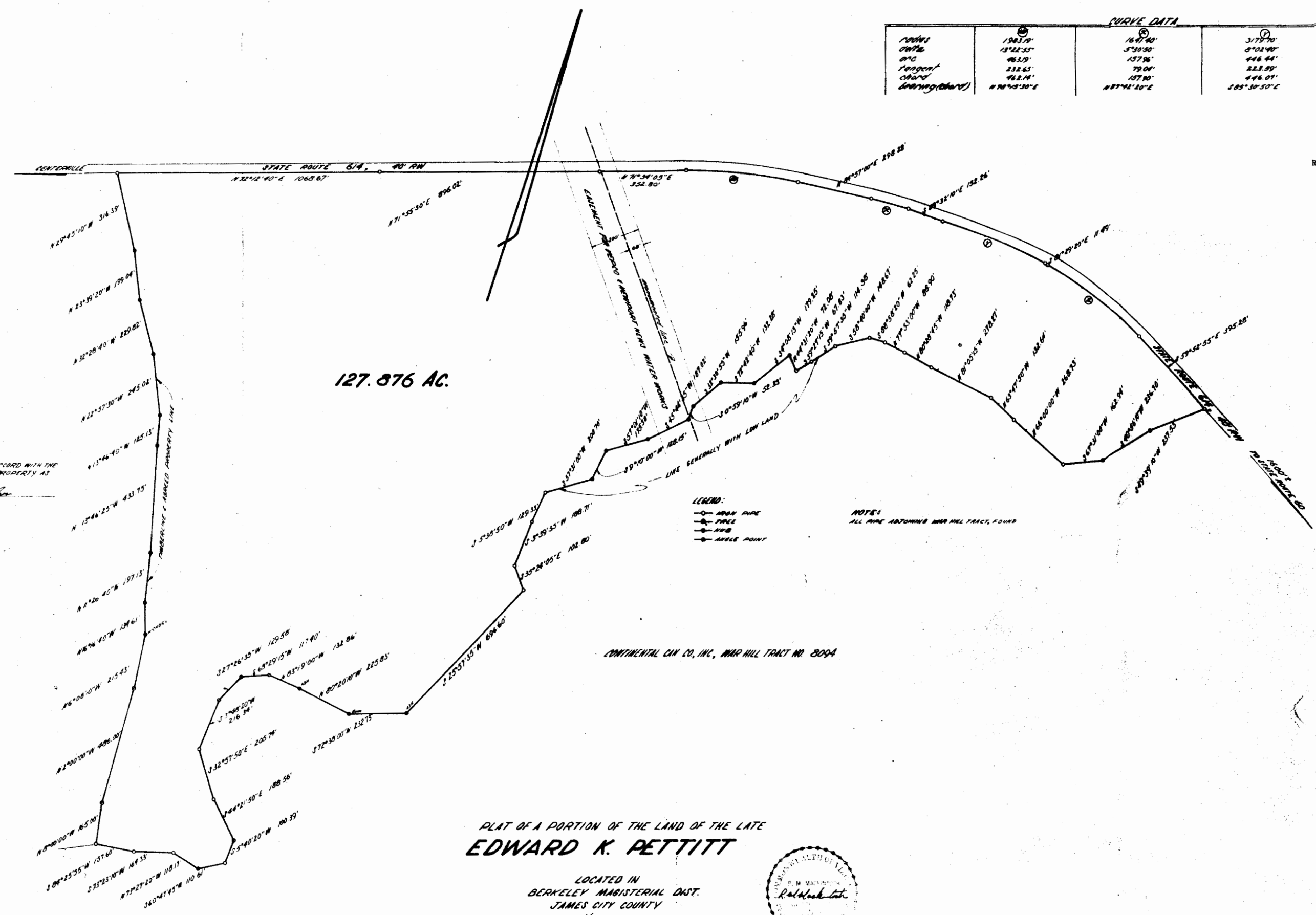

THIS IS TO CERTIFY THAT I AM IN ACCORD WITH THE LINE BETWEEN THE PETTITT AND TAYLOR PROPERTY AS SHOWN ON THIS PLAT  
*James E. Taylor*  
JAMES E. TAYLOR

LEGEND:  
○ - IRON PIPE  
— - FENCE  
— - FWS  
● - ANGLE POINT

NOTE:  
ALL PIPE ADJOINING MAR HILL TRACT, FOUND

PLAT OF A PORTION OF THE LAND OF THE LATE  
**EDWARD K. PETTITT**

LOCATED IN  
BERKELEY MAGISTERIAL DIST.  
JAMES CITY COUNTY  
VIRGINIA

SCALE 1"=200'  
DRAWN BY: E.E.P.  
FEBRUARY 5, 1966



**E.E. PAINE,**  
Consulting Engineer  
Newport News, Virginia

This plat is approved by the undersigned in accordance with existing subdivision regulations and may be committed to record.  
Signed *E. E. Paine*  
Agent  
Date *July 25, 1966*