

Recorded July 16, 1965.

See

Will Book 8 Page 539

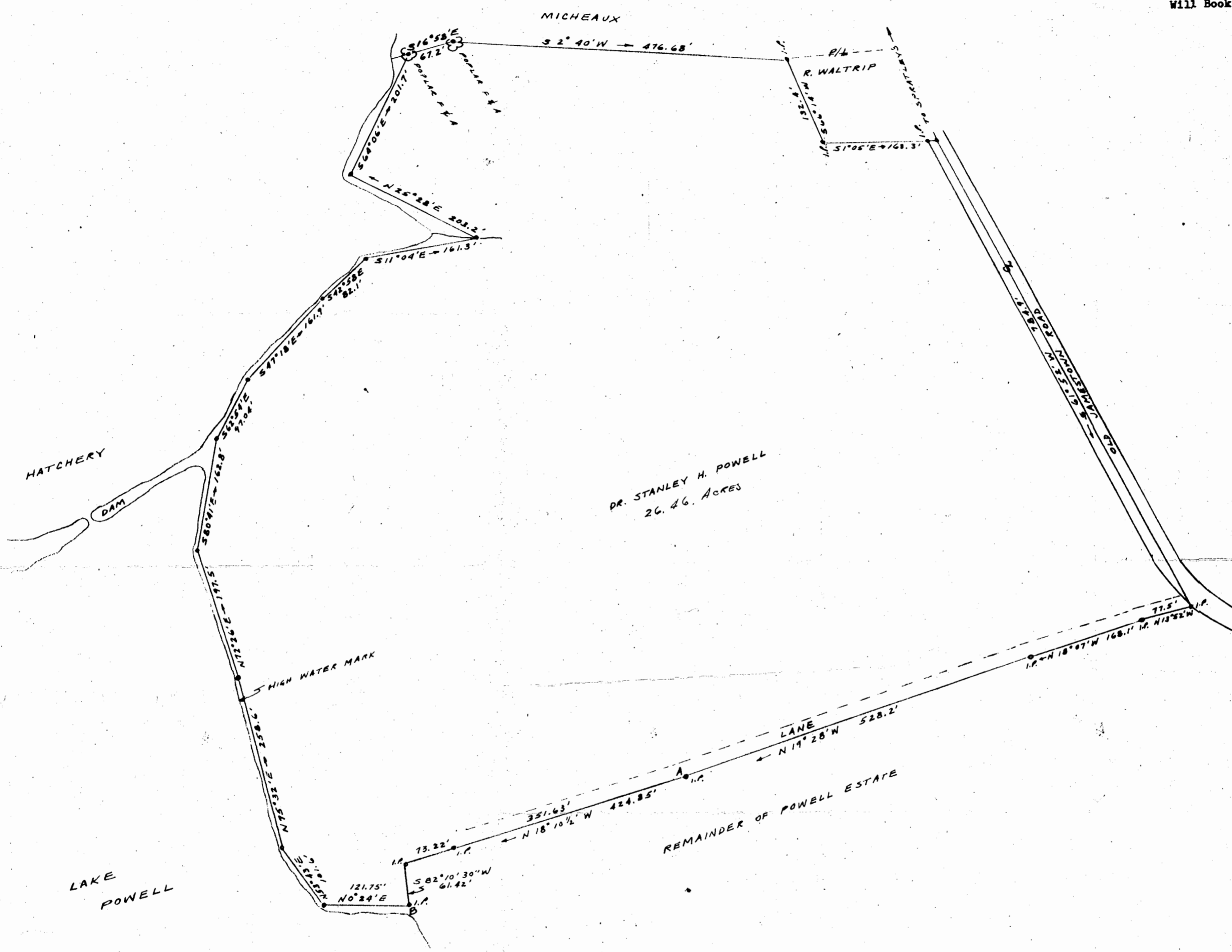

DR. STANLEY H. POWELL
26.46 ACRES

PLAT SHOWING PORTION OF
MRS. H. A. POWELL ESTATE
TO BE CONVEYED TO
DR. STANLEY H. POWELL, ACCORDING
TO THE TERMS OF THE WILL.

NOTE - ORIGINAL SURVEY MADE DEC. 1952
REVISED JAN. 1965 AS INDICATED BY
LINE A-B.
PROPERTY LINE IN CENTER OF OLD
JAMESTOWN ROAD.
LINE ALONG WATERFRONT IS BASE LINE
SCALE 1" = 100'

Wetherill D. Thomas
WETHERILL D. THOMAS, C.L.S. 579

