

Recorded June 30th, 1965  
see  
D. B. 101, page 368

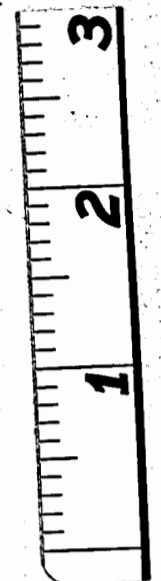
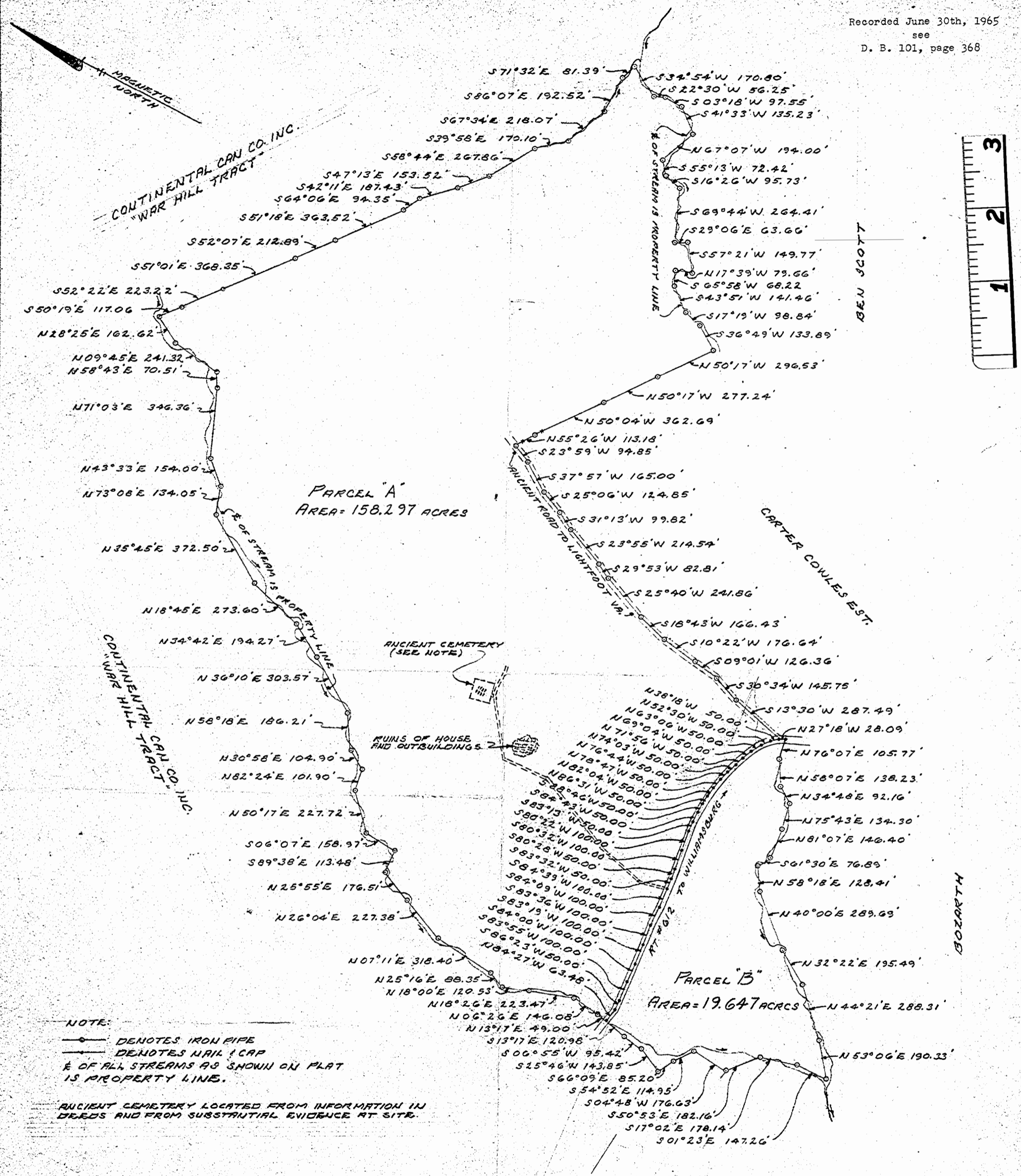

NOTE:  
 ○ DENOTES IRON PIPE  
 — DENOTES NAIL CAP  
 & OF ALL STREAMS AS SHOWN ON PLAT IS PROPERTY LINE.

ANCIENT CEMETERY LOCATED FROM INFORMATION IN DEEDS AND FROM SUBSTANTIAL EVIDENCE AT SITE.

REVISED 7-11-65 TO SHOW LOCATION OF ANCIENT CEMETERY AND RUINS OF HOUSE AND OUTBUILDINGS

S.V. Camp III  
 CLS #735

PLAT OF A TRACT OF LAND KNOWN AS  
 "POWHATAN"  
 STANDING IN THE NAME OF  
 DEWEY C. RENICK & P.R. WILFORD, EST.  
 SITUATED IN JAMESTOWN DIST.  
 JAMES CITY COUNTY, VA.  
 SCALE: 1"=300' APRIL 16, 1965  
 S.V. CAMP III & ASSOCIATES  
 CERTIFIED LAND SURVEYOR - COURTLAND, VA.