

COLONIAL PARK SUBDIVISION

RUBY COOK

L. B. REDCROSS

C & O RAILWAY - BENJAMIN BRANCH
FENCE

JAMES TERRACE SUBDIVISION

LOT PLAN

SCALE: 1" = 40'

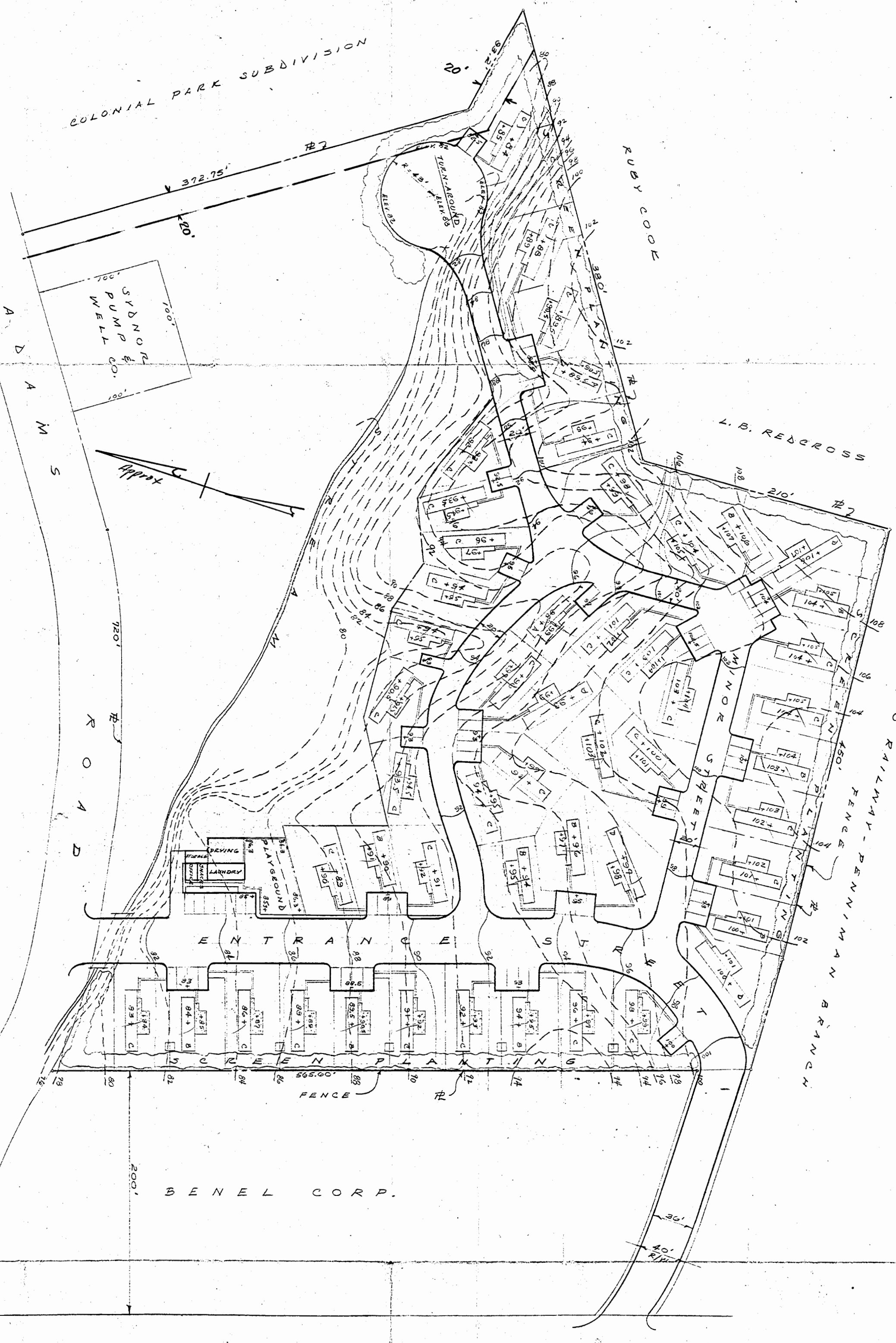

BENEL CORP.

TO RICHMOND VA. STATE HIGHWAY RT. 168 TO NEWPORT NEWS

MOBILE HOME STANDS	NO.
MARK A	2
B	10
C	34
D	4
TOTAL STANDS	50

CONTOURS
 EXISTING - - - - -
 PROPOSED - - - - -

AREA DEVELOPED PRESENTLY
 251,000 SQ. FT. OR 5.76 ACRES
 APPROX. 14 STANDS PER ACRES

JAMES YORK MOBILE HOMES
 JAMES CITY COUNTY, VA.
 SEPT. 20, 1962

SHEET 1.