



NOTES: Iron Markers shown thus:  ---
 Concrete Markers shown thus:  ---
 Lines are occupational
 Bearings are clockwise and from Section #1, Magnetic of 1947



THIS IS TO CERTIFY THAT ON _____ I HAVE SURVEYED THE PROPERTY SHOWN ON THIS PLAT AND FOUND THAT THE CORNERS AND THE WALLS OF THE BUILDINGS ARE AS SHOWN ON THE PLAT AND THAT THE BUILDINGS STAND STRAIGHTLY WITHIN THE LINES AND THERE ARE NO ENCROACHMENTS OF OTHER BUILDINGS ON THE PROPERTY EXCEPT AS SHOWN.

Stephen Stephens
STEPHEN STEPHENS
 CERTIFIED LAND SURVEYOR, #3228 & #130
 1116 WILSON DRIVE
 PHONE, CA 9-8498 WILLIAMSBURG, VA.

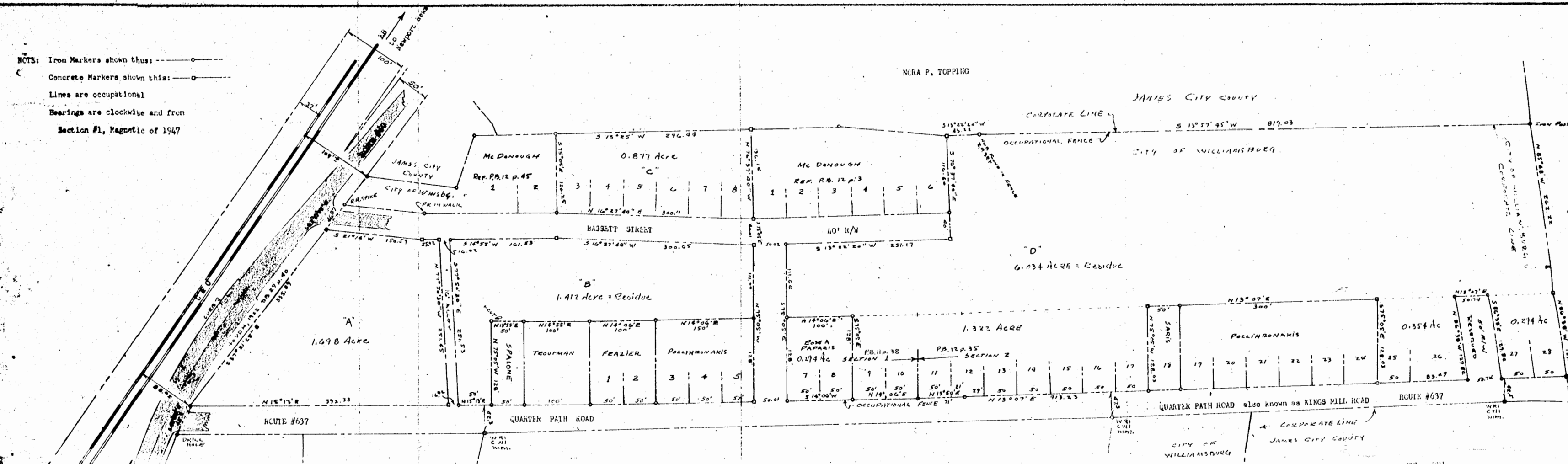
PLAT of:
 That part of:
 QUARTER PATH TERRACE
 Property of:
 MICHAEL PANAGET (Mike Peto), Estate
 Scale: 1" = 80' Apr. 1965
 CITY OF WILLIAMSBURG, VIRGINIA

Recorded 30 Day of Apr 1965
 in
 P. B. No. 22 page 45
W. Speerhart

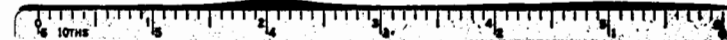

NORA P. TOPPING

JAMES CITY COUNTY

CITY OF WILLIAMSBURG

QUARTER PATH ROAD also known as KINGS MILL ROAD

RCUTE #637

CORPORATE LINE
 JAMES CITY COUNTY

CITY OF WILLIAMSBURG

CW1 - WRI

CW1 - WRI

CW1 - WRI