

CHESAPEAKE & OHIO RAILWAY

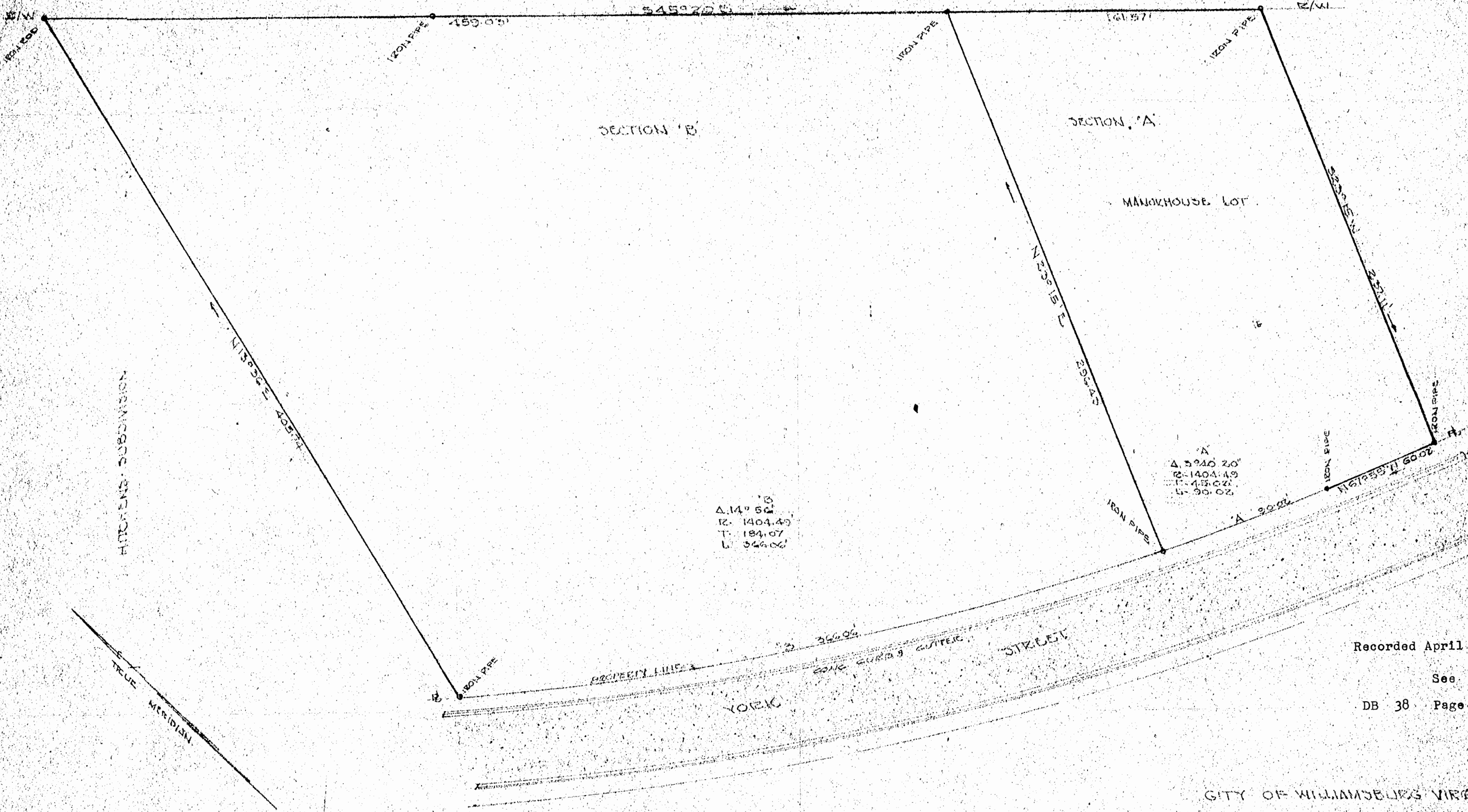

$\Delta 14^{\circ} 56'$   
 R. 1404.43  
 T. 184.07  
 L. 346.06

$\Delta 23^{\circ} 15'$   
 R. 1404.49  
 T. 45.02  
 L. 90.02

Recorded April 19th, 1965.

See  
DB 38 Page 14.

CITY OF WILLIAMSBURG VIRGINIA  
 PLAT SHOWING SURVEY OF TWO PARCELS  
 OF LAND STANDING IN THE NAME OF  
 A. W. HITCHENS, ESQUIRE,  
 OCTOBER 16, 1961 SCALE 1" = 40'

VINCENT D. MCQUEEN  
 WILLIAMSBURG, VIRGINIA  
 REGISTERED PROFESSIONAL  
 LAND SURVEYOR FOR  
 HIGHWAY AND OTHER  
 CIVIL ENGINEER 1952  
 No. 1017