

E. B. & CLARENCE HEATH

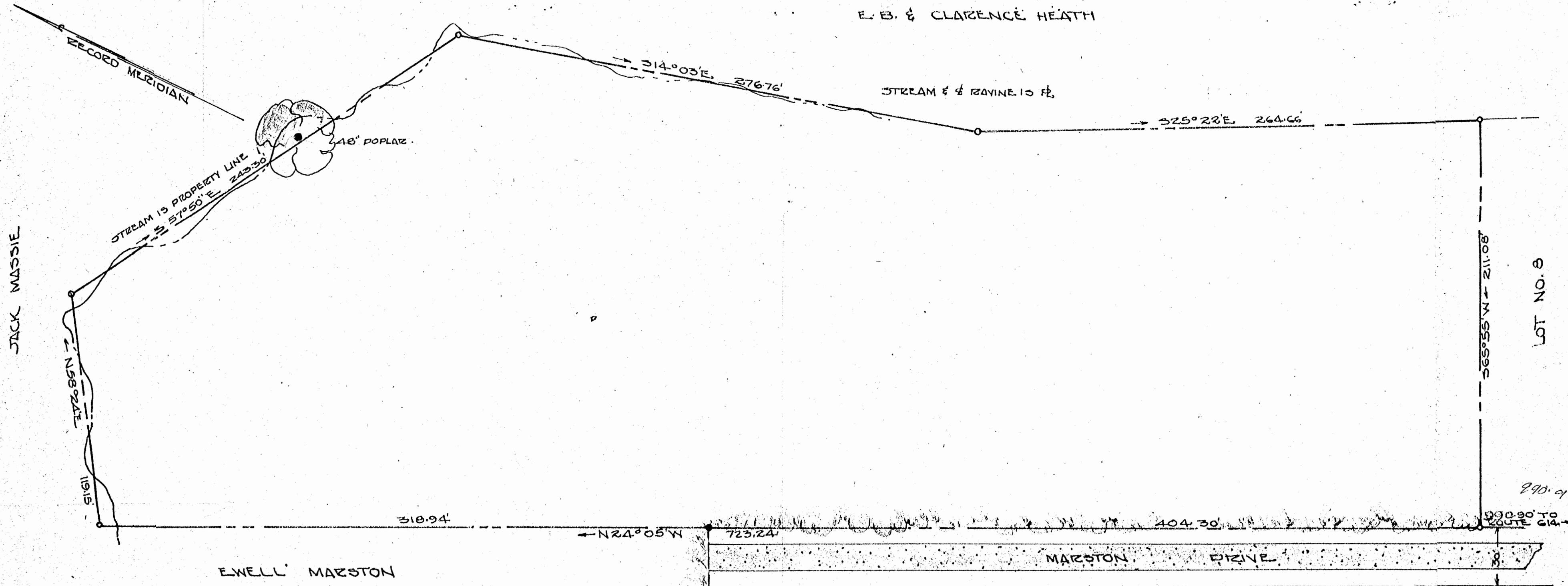

EWELL MARSTON

Recorded October 5th, 1964.

See DB 97 Page 561

POWHATAN DISTRICT JAMES CITY COUNTY
 VIRGINIA
 PLAT SHOWING BOUNDARY SURVEY OF A
 PARCEL OF LAND BEING PART OF THE
 EWELL MARSTON PROPERTY SURVEYED FOR
 CONVEYANCE TO
 FLORENCE M. & DAVID M. SMITH
 AUGUST 1 1964. SCALE 1"=40' AREA 3.53 ACRES
 IRON PIPE MARKERS SHOWN

VINCENT D. McMANUS
 WILLIAMSBURG, VIRGINIA
 REGISTERED VIRGINIA
 LAND SURVEYOR AND
 HIGHWAY ENGINEER 1957
 CIVIL ENGINEER 1958

Vincent D. McManus