

HOWARD AND MABLE SANITARY

N 55° 08' 14" W
235.52

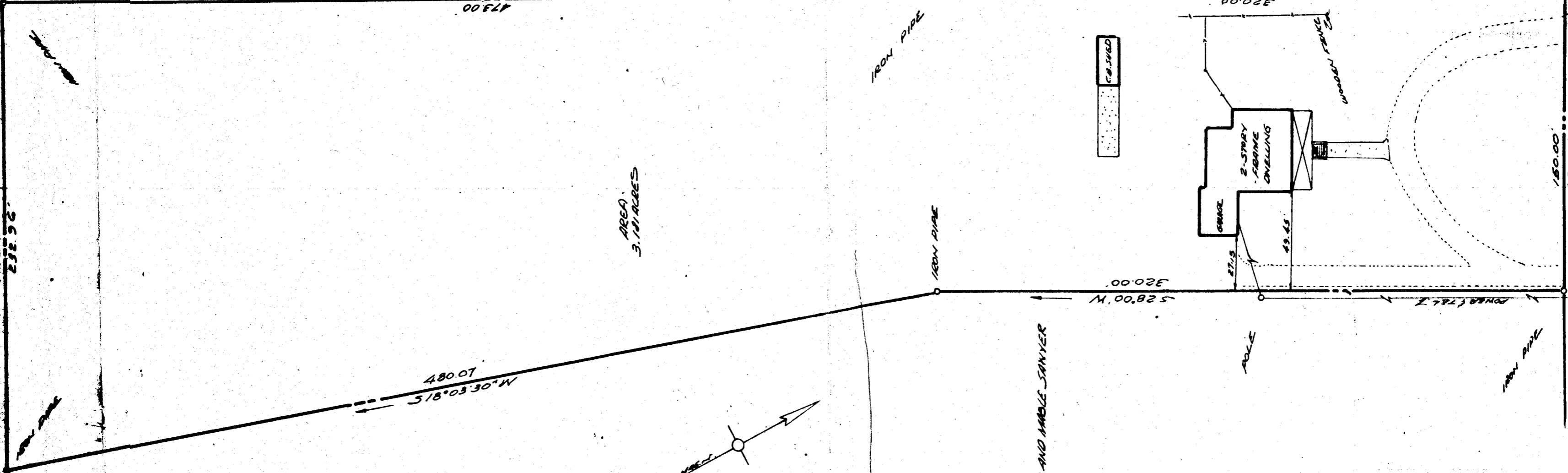

AREA
3.181 ACRES

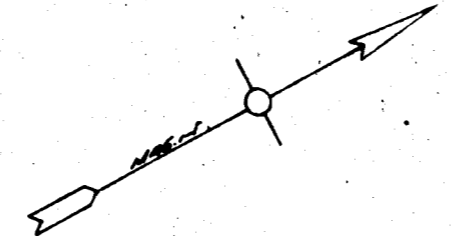

Recorded August 14, 1964
see
D. B. 97, Page 100

A PARCEL OF LAND
TO BE CONVEYED TO
CHRISTOPHER L. PAPAS & ALLISON M. PAPAS
ADJUTANT DISTRICT
JAMES CITY COUNTY, VIRGINIA
SCALE: 1"=80'

M. WALTER PERCE SHANNON
CIVIL ENGINEER, LAND SURVEYOR
WILLIAMSBURG, VIRGINIA

1964-8
10-23