

PROPERTY OF GROGAN CORPORATION &
 PROPERTY OF A.M. YANCEY & E.A. YANCEY,
 TRUSTEES FOR JOHN P. YANCEY, III &
 ROBERT E. YANCEY
 JAMES CITY COUNTY, VIRGINIA

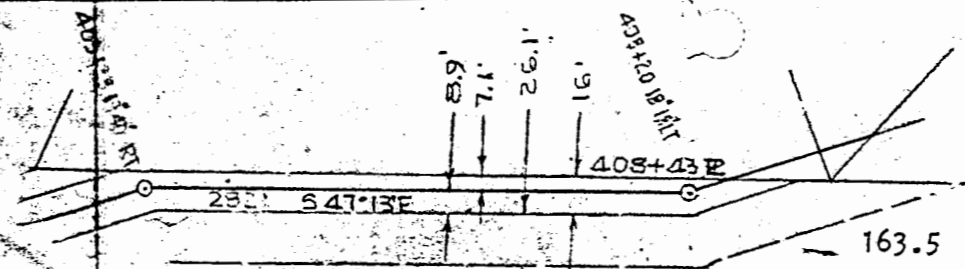

163.5 Total Acres in Tract JC-24

Property of Anna Marie Yancey & Eloise A. Yancey,
 Trustees for John P. Yancey, III & Robert E. Yancey,
 Both Infants.

.770 Total Acres in Perm. R/W
 1.840 Total Acres in Temp. Esmt.
 127.09 Total Roddage

Property of Anna Marie Yancey & Eloise A. Yancey,
 Trustees for Robert E. Yancey, Lots 35 & 36;
 29 & 30.

.107 Total Acres in Perm. R/W
 .351 Total Acres in Temp. Esmt.
 17.75 Total Roddage

Property of Anna Marie Yancey & Eloise A. Yancey,
 Trustees for John P. Yancey, III, Lot 31.

0.00 Total Acres in Perm. R/W
 .047 Total Acres in Temp. Esmt.
 0.00 Total Roddage

Property of Grogan Corporation, Lots 28 & 24.

.096 Total Acres in Perm. R/W
 .277 Total Acres in Temp. Esmt.
 16.00 Total Roddage

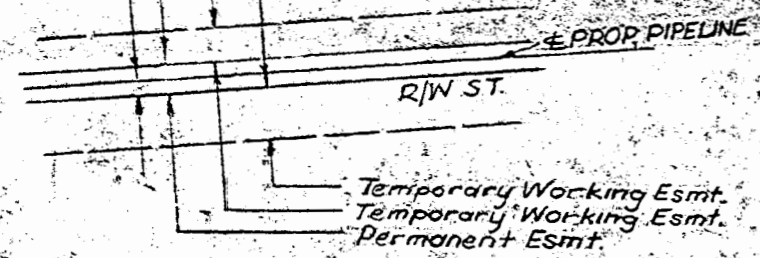

DETAIL "A"
 SCALE: 1" = 100'

EQUATION
 $399+544H-399+458K$

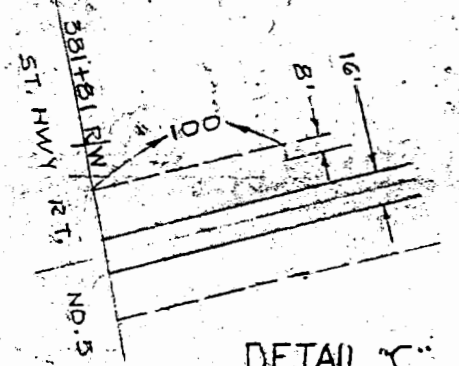

DETAIL "C"
 SCALE: 1" = 100'

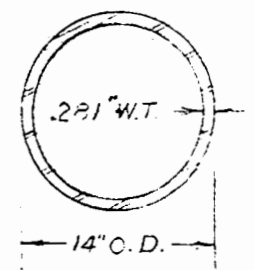
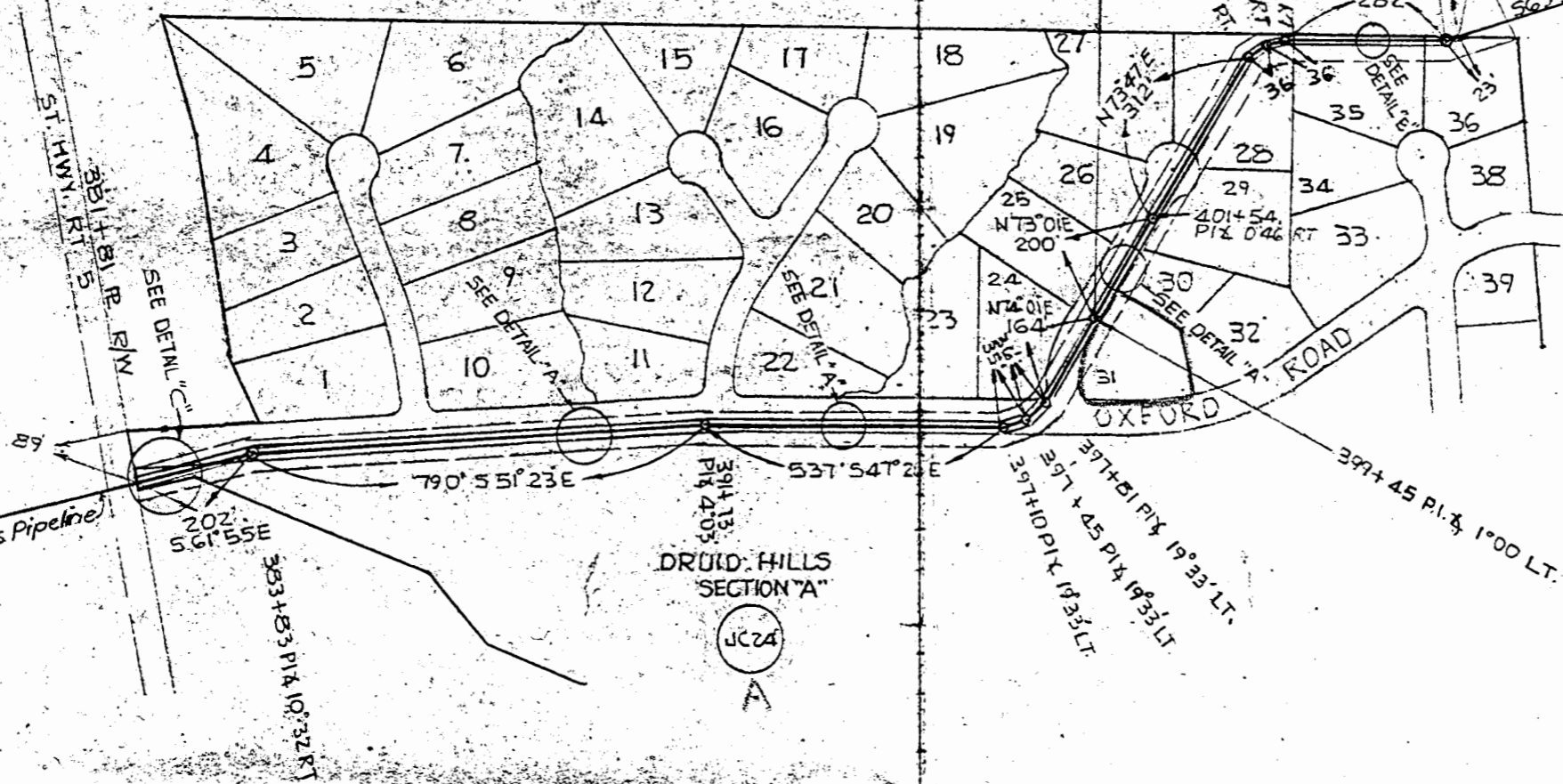

Recorded April 22, 1964
 see
 D. B. 95, page 394

References: Align. Map No. 77, Filed No. 41163, Page 2

| COLONIAL PIPELINE COMPANY ATLANTA, GEORGIA | | DRAWN AT |
|-------------------------------------------------------------------------------------------------------------------------------------------------------------------------------------------------------|-----------------------|---------------------------------|
| △ | | NOTES AS NOTED |
| △ | | SCALE 1" = 30' |
| △ | | DATE 3-17-64 |
| △ | OWNERSHIP REVISED | 7-22 |
| △ | LOTS ADDED ESMTS REV. | 5-14-63 |
| | REVISION | DATE |
| PROPOSED 14" PRODUCTS PIPELINE CROSSING PROPERTY OF GROGAN CORP. & PROPERTY OF A.M. YANCEY & E.A. YANCEY, TRUSTEES FOR JOHN P. YANCEY, III & ROBERT E. YANCEY JAMES CITY COUNTY, VIRGINIA | | CHECKED J.E.P. CI 490 PL 652 |