

PROPERTY OF DOGWOOD LAND CORPORATION

JAMES CITY COUNTY, VIRGINIA

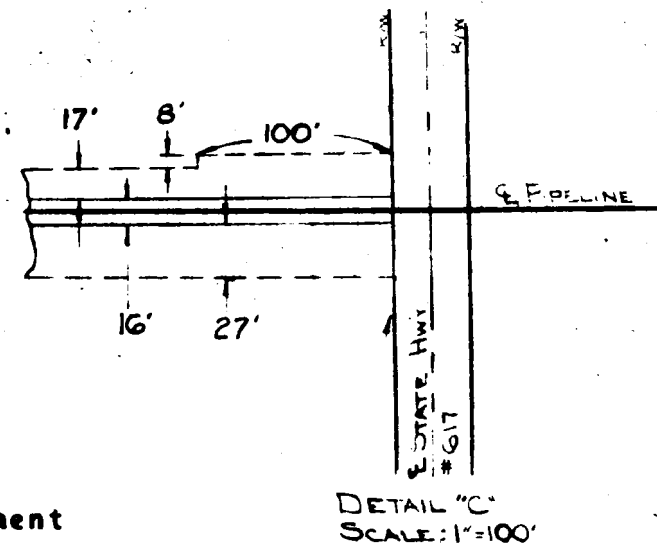
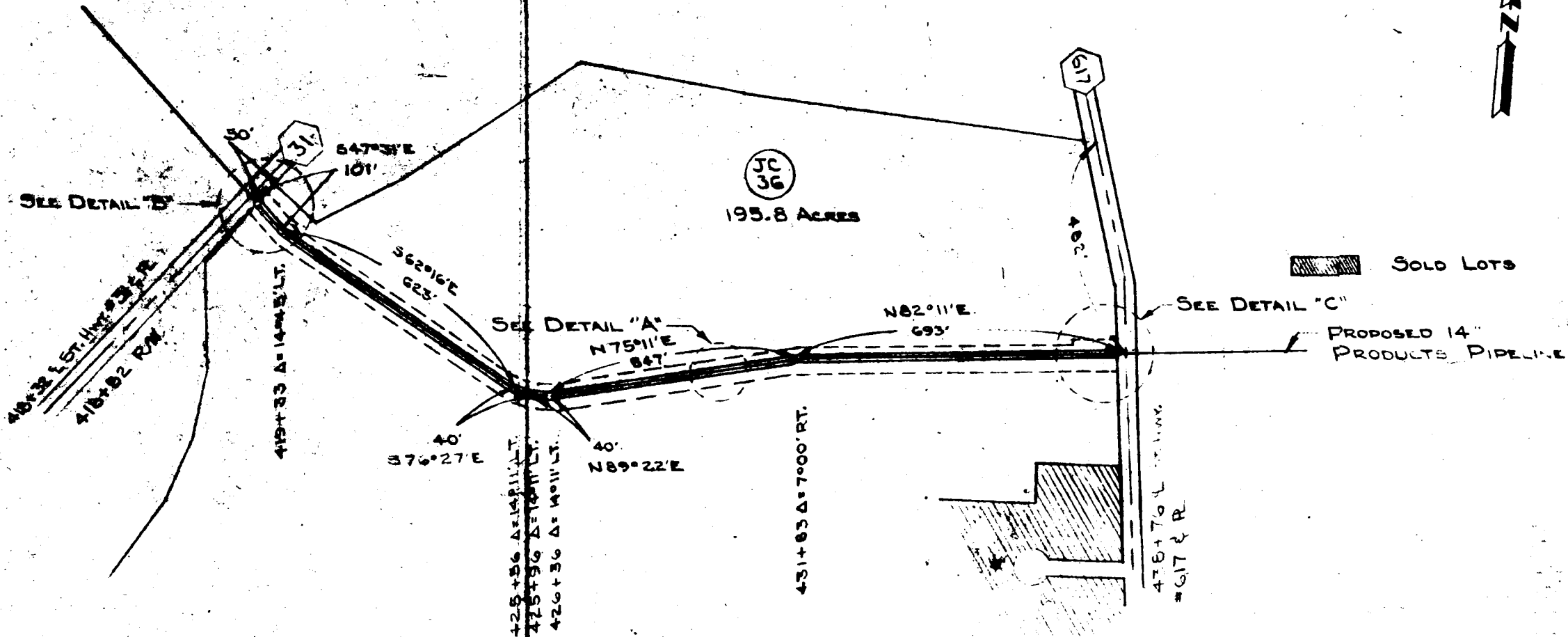
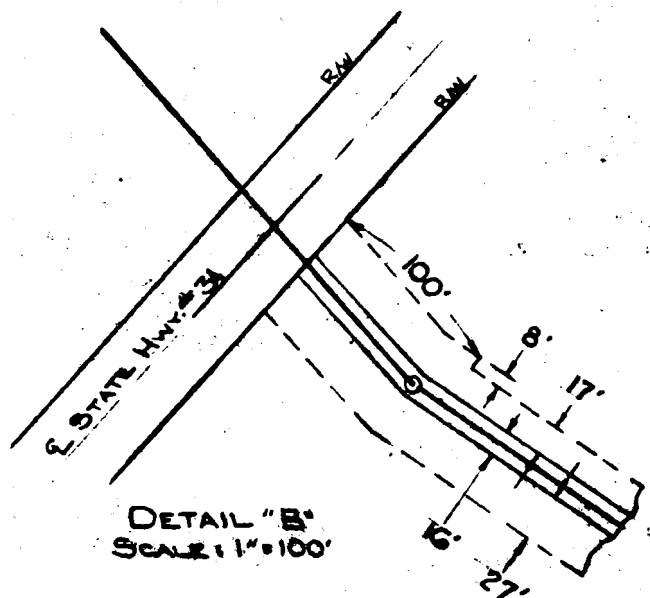
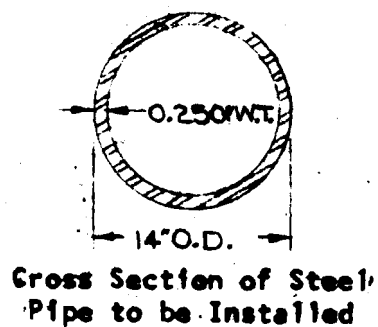
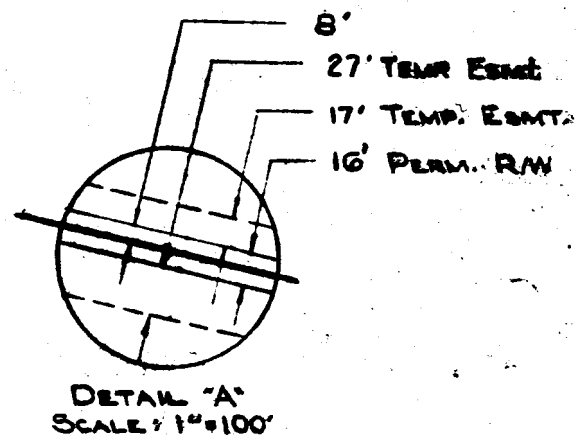

195.8 Total Acres in Tract
.75 Acres in Permanent R/W
2.10 Acres in Temporary Easement
123.86 Total Roddage

References: Align. Map #77

Field Book #1-186, Pg. 2-4

△		COLONIAL PIPELINE COMPANY ATLANTA, GEORGIA PROPOSED 14" PRODUCTS PIPELINE CROSSING PROPERTY OF DOGWOOD LAND CORPORATION. JAMES CITY COUNTY, VIRGINIA	DRAWN RB
△			NOTES NOTED
△			SCALE 1"=300'
△			DATE 5-4-53
△			CHECKED F.E.P.
△	Easement Revision	6-21	C-1490-PL-7
	REVISION	DATE	

Recorded April 22, 1953
D. E. ... page 350