

VICINITY MAP SCALE: 1"=2 MI.

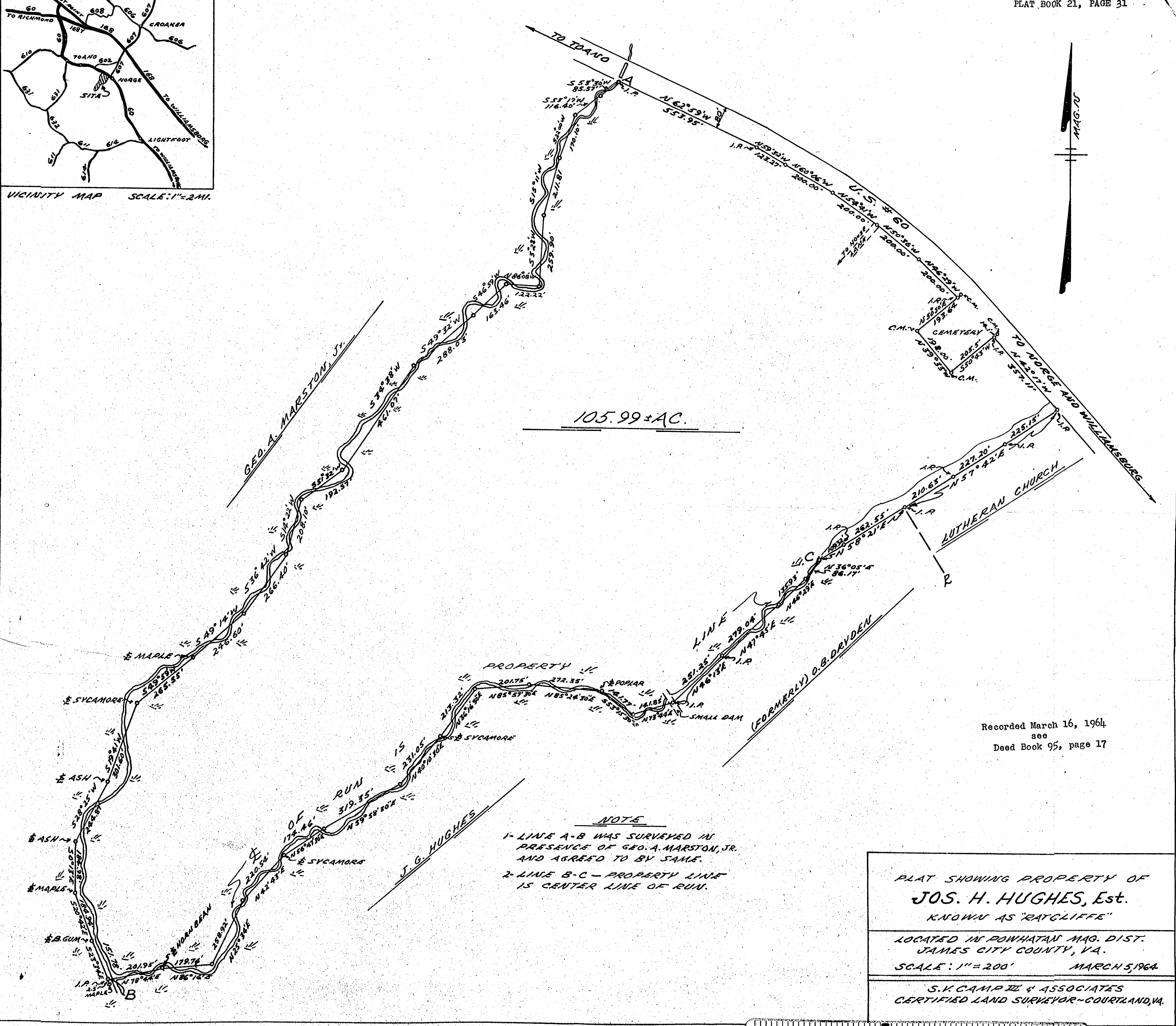

105.99 ± AC.

Recorded March 16, 1964
see
Deed Book 95, page 17

NOTE
1- LINE A-B WAS SURVEYED IN PRESENCE OF GEO. A. MARSTON, JR. AND AGREED TO BY SAME.
2- LINE B-C - PROPERTY LINE IS CENTER LINE OF RUN.

PLAT SHOWING PROPERTY OF
JOS. H. HUGHES, Est.
KNOWN AS "RATCLIFFE"
LOCATED IN POWHATAN MAG. DIST.
JAMES CITY COUNTY, VA.
SCALE: 1"=200' MARCH 5, 1964
S.V. CAMPBELL & ASSOCIATES
CERTIFIED LAND SURVEYOR - COURTLAND, VA.

