

SUBDIVISION CERTIFICATE

The subdivision of land as shown on this plat is with the free consent and in accordance with the desire of the undersigned owner.

ELIZABETH H. BANKS

R. L. Banks, II

Recorded January 29, 1964

see

D. B. 94, page 271

State of VIRGINIA, City/County of: James City, To wit:

I, R. L. Banks, II, a NOTARY PUBLIC in and for the city/county and state aforesaid, do hereby certify that the above named persons whose names are signed to the foregoing writing have acknowledged the same before me in city/county and state aforesaid.

Given under my hand: This 23 day of Jan, 1964

My commission expires: This 5 day of Jan, 1966

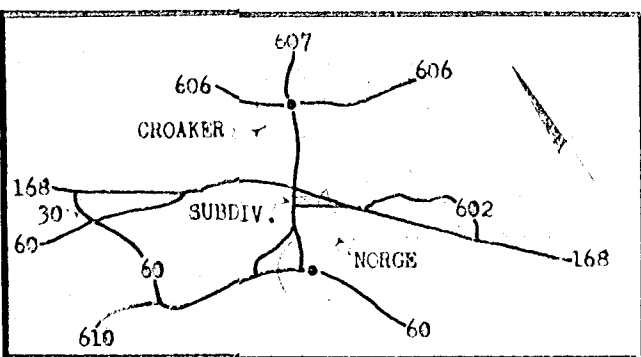

LOCATION MAP

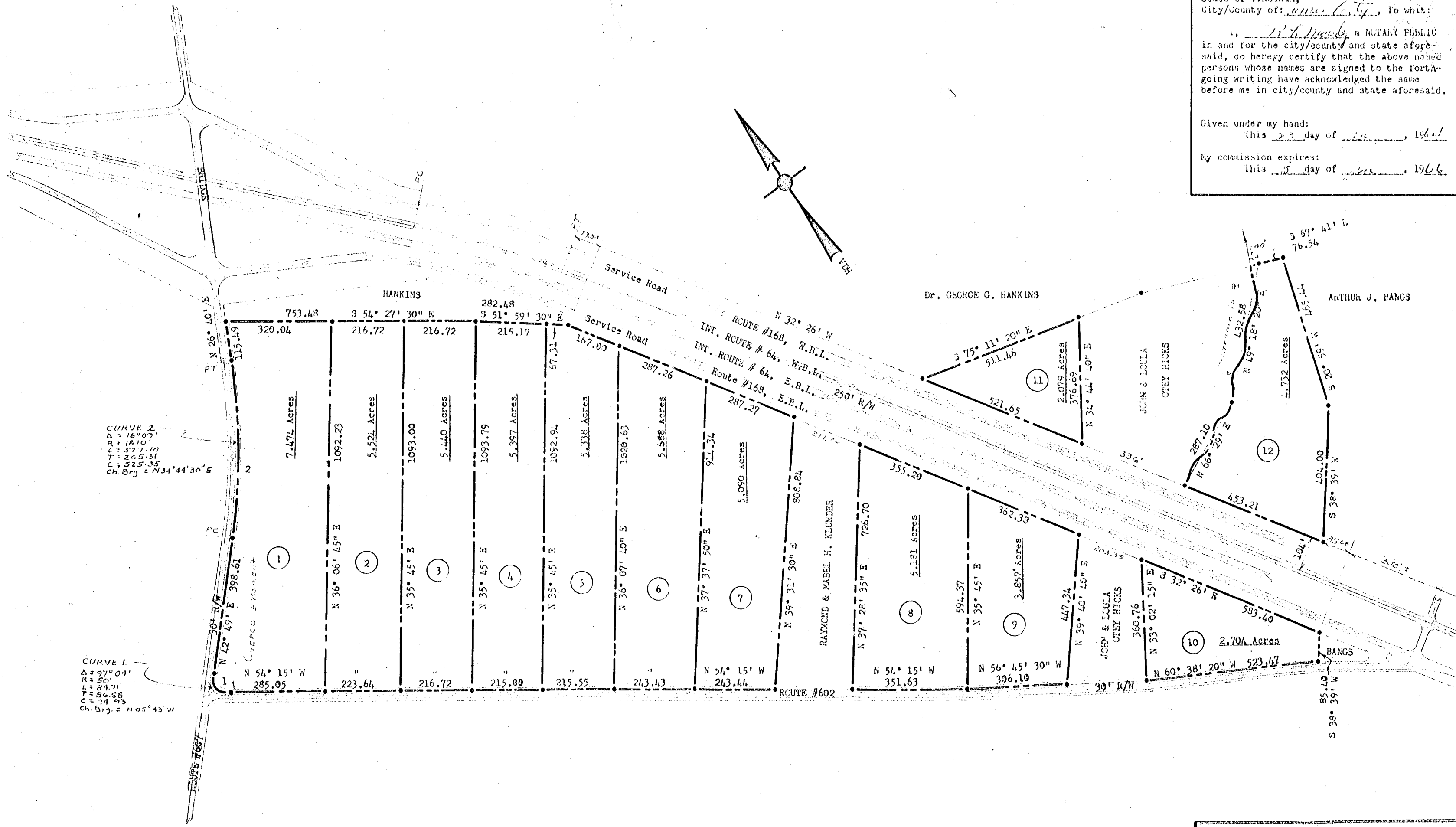

CURVE 2
Δ = 16° 02'
R = 1870'
L = 527.10'
T = 245.31'
C = 325.35'
Ch. Brj. = N 34° 41' 30" E

CURVE 1
Δ = 97° 04'
R = 50'
L = 84.11'
T = 54.58'
C = 74.93'
Ch. Brj. = N 05° 43' W

NOTE: Iron pipes at all corners.

SUBDIVISION PLAT

Of: RADC L. BANKS, Estate

Property of: ELIZABETH H. BANKS,

And R. L. BANKS, II

Scale: 1" = 200' Jan, 1964
STONEHOUSE DISTRICT, JAMES CITY COUNTY, VIRGINIA

Stephen Stephens
STEPHEN STEPHENS
CERTIFIED LAND SURVEYOR