

MAGNETIC MERIDIAN

MC MANUS

ANTHONY J. HALL

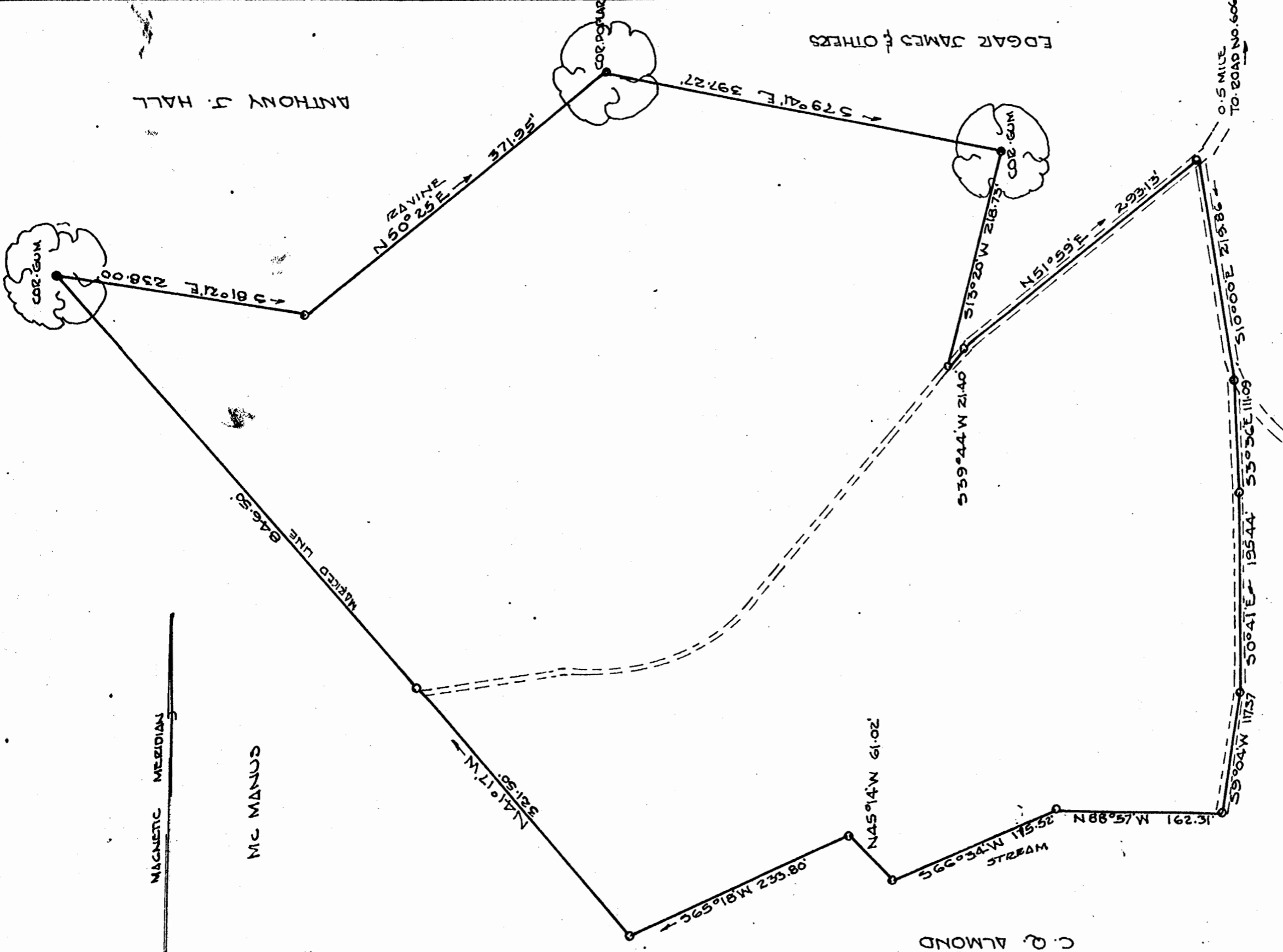

Recorded October 8, 1963

see D. B. 92, page 697

"SADDLE TOWN"
STONEHOUSE DIST. JAMES CITY COUNTY VA
PLAT SHOWING SURVEY OF A PARCEL OF
PROPERTY FOR-

ANTHONY J. HALL ESQ.
AUGUST 14 1962 SCALE 1" = 100'
AREA 13.72 ACRES
IRON PIPE MARKERS SHOWN

VINCENT D. McZANUS
WILLIAMSBURG, VIRGINIA
REGISTERED VIRGINIA
LAND SURVEYOR 1951
LICENSED ENGINEER 192
CIVIL ENGINEER 1952