

#3.50

PLAT SHOWING PROPERTY  
AND  
HOUSE LOCATIONS  
FOR  
JOHN L. & EVELYN G. LEWIS

LOCATED IN POWHATAN MAG. DISTRICT  
JAMES CITY COUNTY, VA.

SCALE: 1" = 50'

JUNE 19, 1963

S.V. CAMPBELL & ASSOCIATES  
CERTIFIED LAND SURVEYOR - COURTLAND, VA.

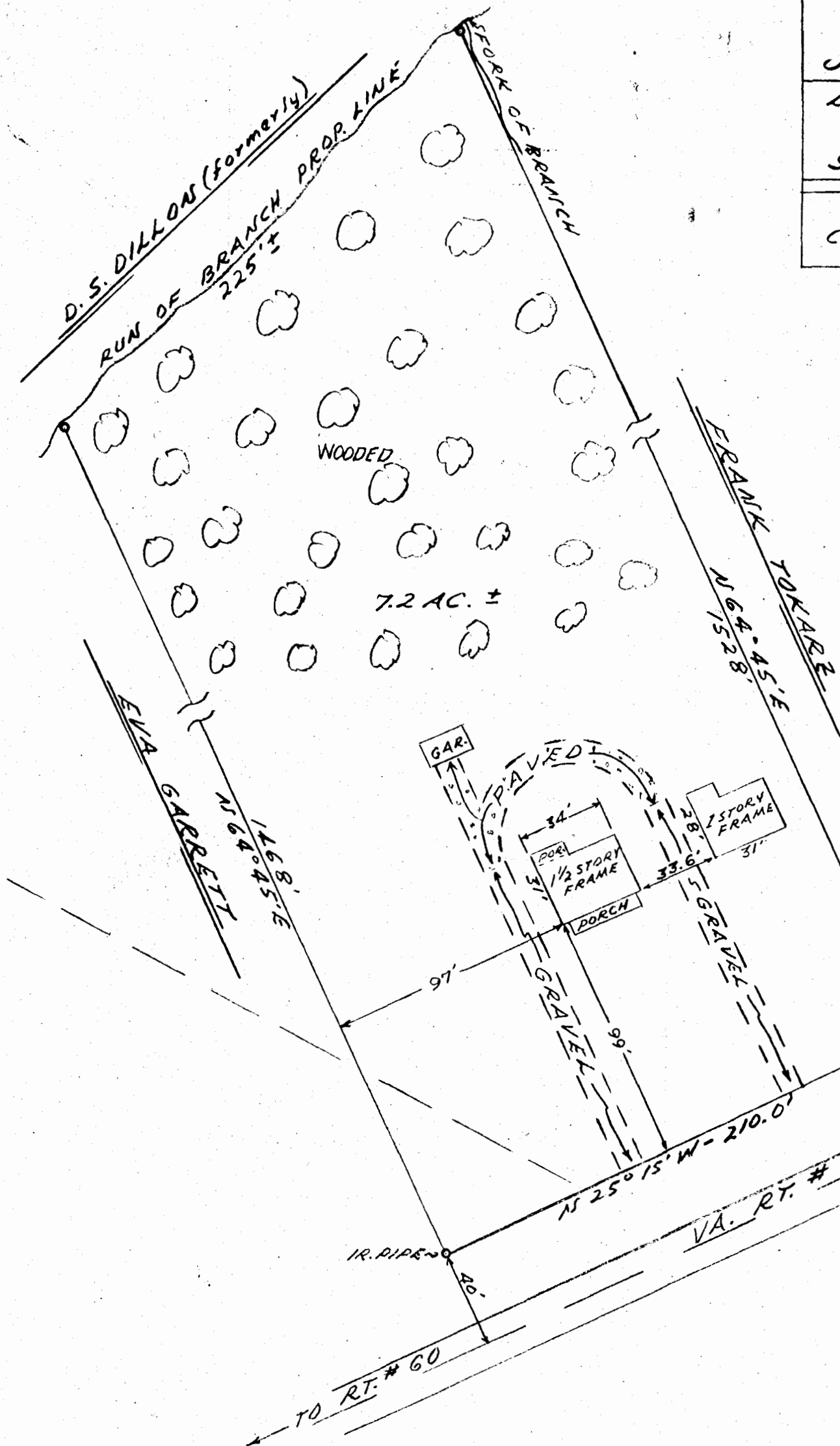

NOTE

ALL REFERENCES FOR  
THIS SURVEY WERE TAKEN  
FROM PLATS MADE BY  
R.H. HIGHLAND - APR. 21,  
1945 - RECORDED IN P.B.  
10 - PG. 10 & 11.

RECORDED 2 days of July 19 1963  
in  
D.B. No. 91; pages 35 & 2  
Va. State Bar Clerk