

LINE DATA			
MARKER	CORNER	CHORD	BEARING
PIPE	A	85.79	N 68° 29' 05" W
"	B	96.15	N 58° 44' 05" W
"	C	51.82	N 56° 16' 05" W
"	D	132.01	N 62° 29' 35" W
"	E	524.57	N 8° 00' 00" E
"	F	247.17	N 10° 38' 50" W
"	G	178.30	S 75° 49' 20" E
"	H	898.13	S 7° 48' 20" E
"	A		

AREA: 4.127 Acres.

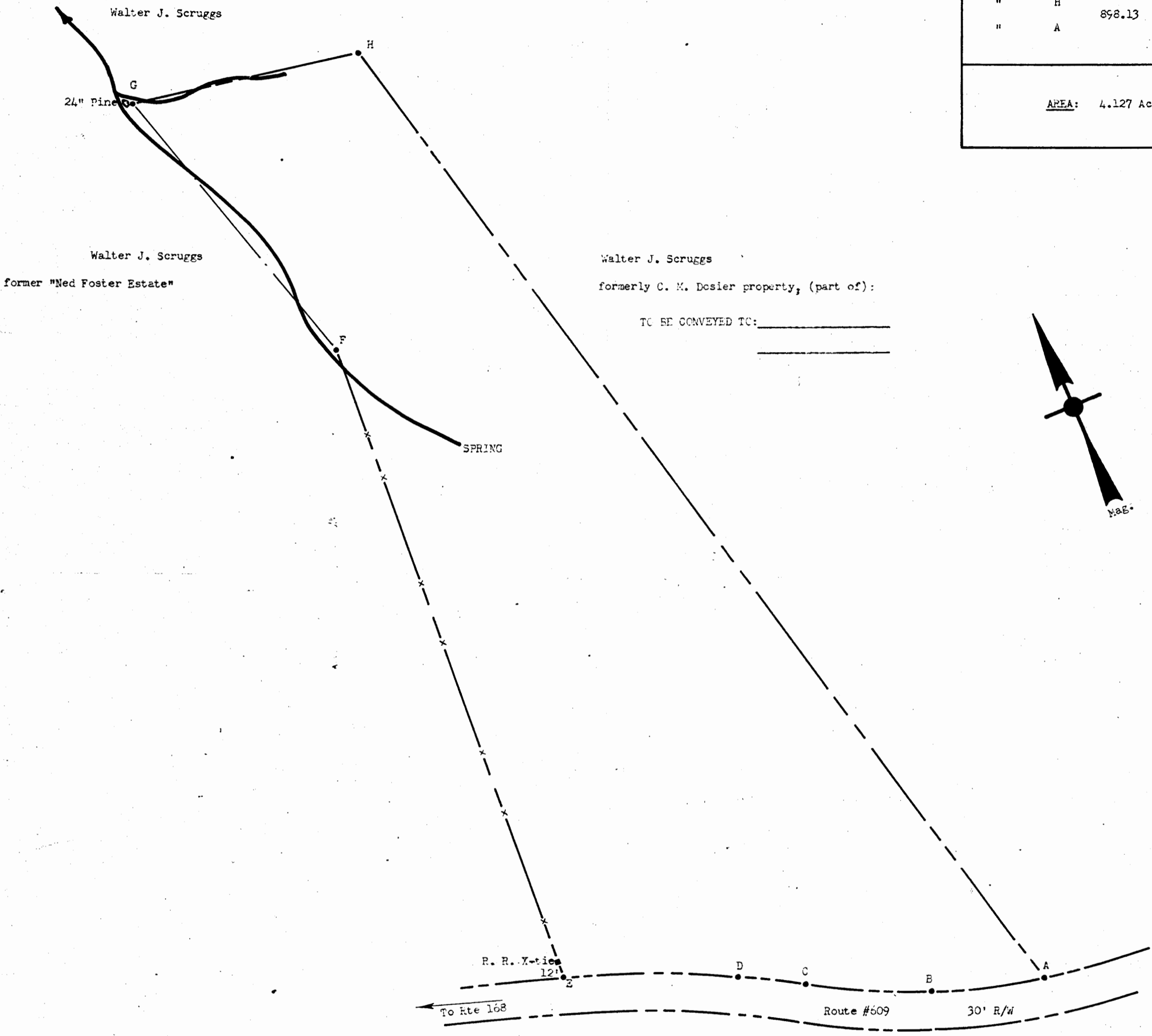

Walter J. Scruggs
former "Ned Foster Estate"

Walter J. Scruggs
formerly C. M. Dosier property, (part of):

TO BE CONVEYED TO: _____

Recorded May 21, 1963
see
D. B. 90, page 601

PLAT of Part of:
former C. M. Dosier Prop. belonging to
WALTER J. & RUTH W. SCRUGGS
Scale: 1" = 60' April 1963
STONE HOUSE DISTRICT, JAMES CITY COUNTY, VA.

Stephen Stephens
STEPHEN STEPHENS
CERTIFIED LAND SURVEYOR
123 WINSTON DRIVE
PHONE: CA 918452 - WILLIAMSBURG, VA

