

REEVES AND WARD

AREA 1000 ACRES

NOW OR FORMERLY
M.E. COTTRELL AND OTHERS

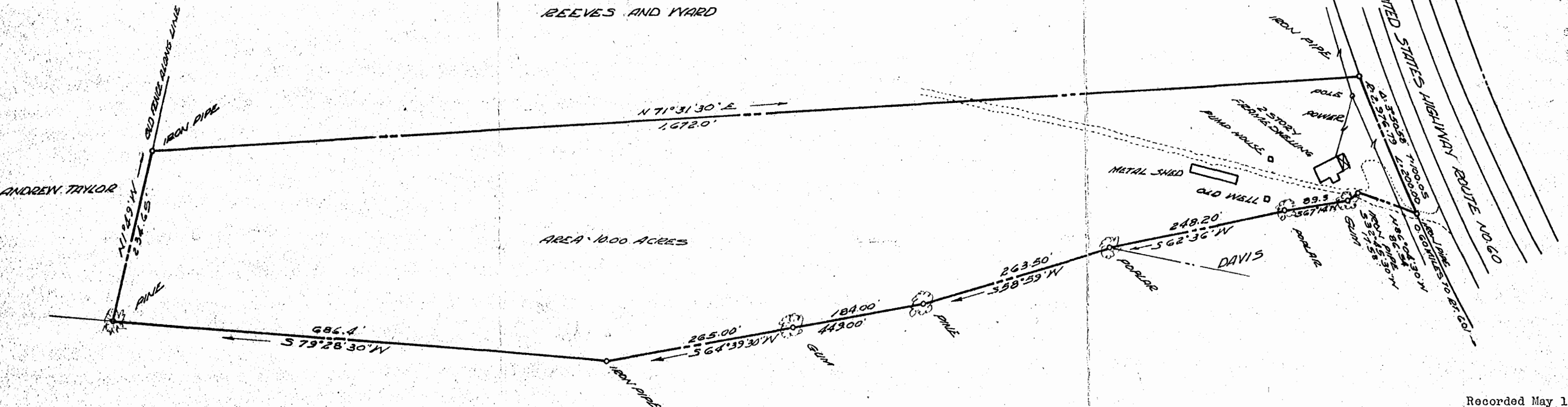

Recorded May 17, 1963
see
D. B. 90, page 557

APARCEL OF LAND
TO BE CONVEYED FROM
ROBERT W. & MYRAL REEVES & WELMER WARD
TO ANON K. WYATT & FRANCES F. WYATT
POWhatan DISTRICT
JAMES CITY COUNTY VIRGINIA
SCALE 1"=100' MARCH 13, 1963

M. MANUS MROCK & M. MANUS
CIVIL ENGINEER & LAND SURVEYORS
WILLIAMSBURG, VIRGINIA
Edward V. Mroch

Property Lines, as Shown, are, According with
the Best Available Information, Substantiated
Adjustments will be Respected and Accomplished

Lo-23-652-DAVN