

SITE LOCATION

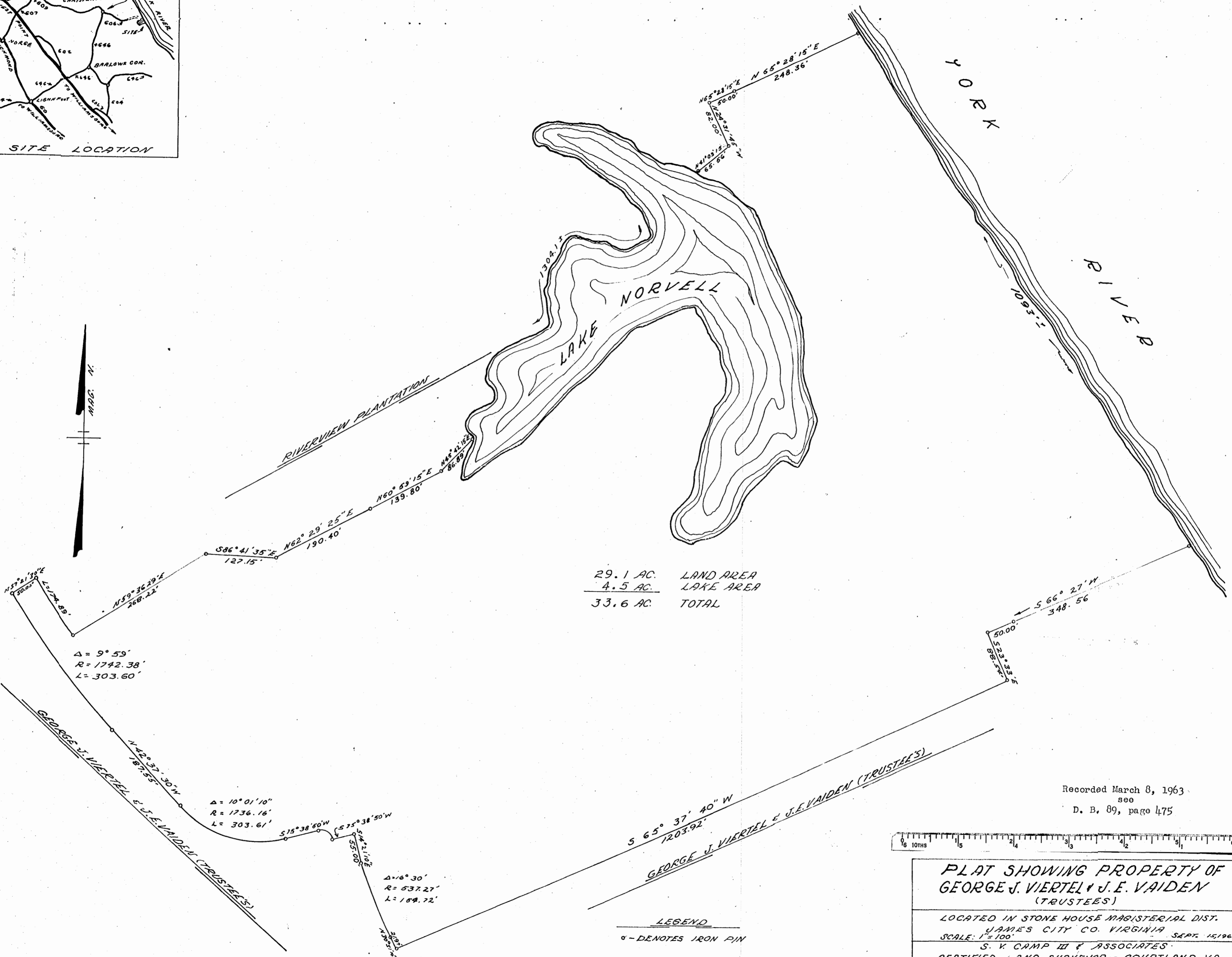
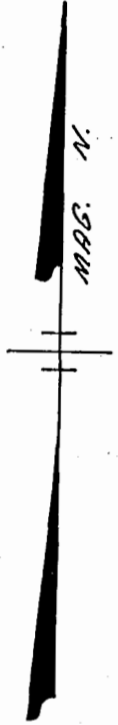

29.1 AC. LAND AREA  
 4.5 AC. LAKE AREA  
 33.6 AC. TOTAL

$\Delta = 9^{\circ} 59'$   
 $R = 1742.38'$   
 $L = 303.60'$

$\Delta = 10^{\circ} 01' 10''$   
 $R = 1736.16'$   
 $L = 303.61'$

$\Delta = 16^{\circ} 30'$   
 $R = 537.27'$   
 $L = 189.72'$

$S 65^{\circ} 37' 40'' W$   
 $1203.92'$

LEGEND  
 \* - DENOTES IRON PIN

Recorded March 8, 1963  
 see  
 D. B. 89, page 475

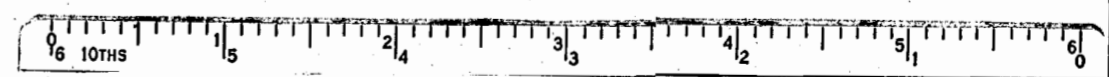

**PLAT SHOWING PROPERTY OF  
 GEORGE J. VIERTEL & J.E. VAIDEN  
 (TRUSTEES)**

LOCATED IN STONE HOUSE MAGISTERIAL DIST.  
 JAMES CITY CO. VIRGINIA SEPT. 15/1962

SCALE: 1" = 100'

S. V. CAMP III & ASSOCIATES  
 CERTIFIED LAND SURVEYOR - COURTLAND, VA.  
 PLAT BOOK 20, PAGE 35