

ROBY J. & HELEN M. NIXON

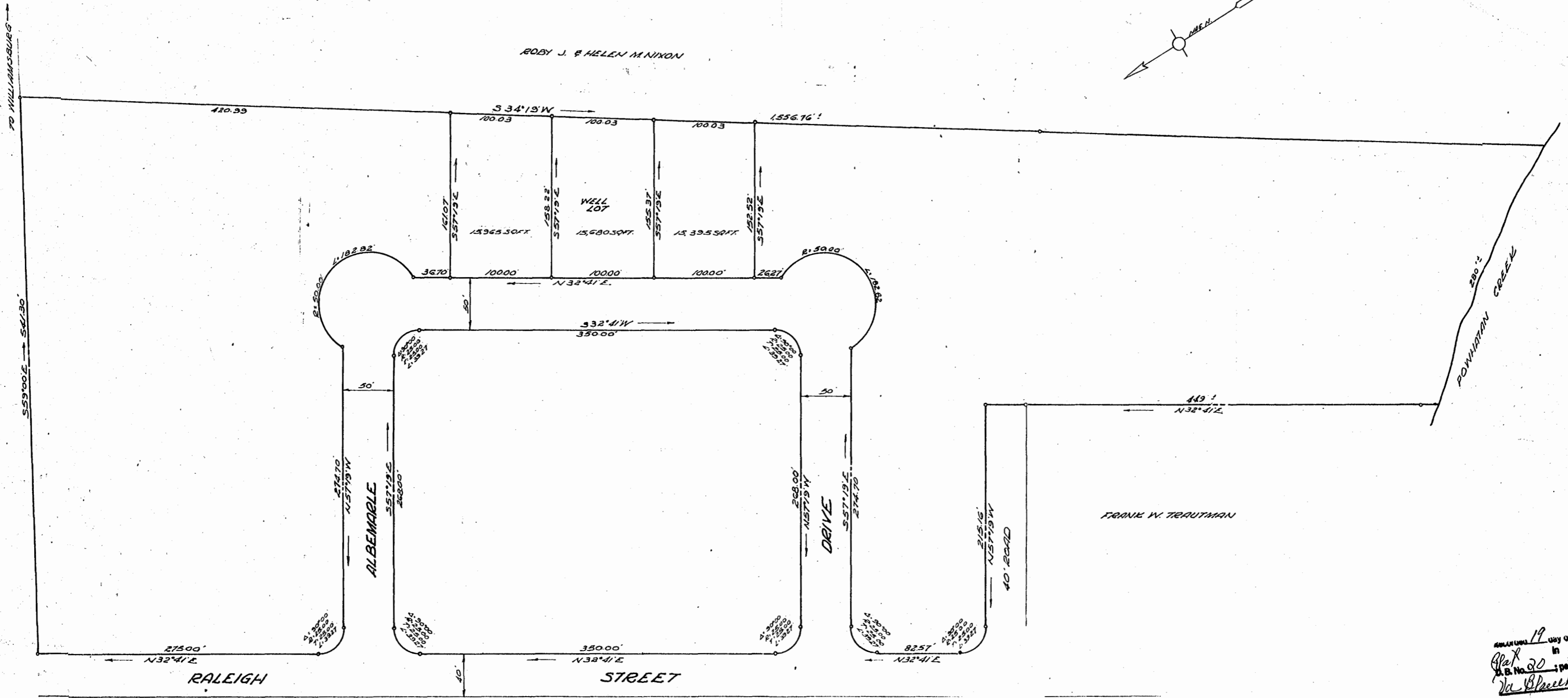

VIRGINIA STATE HIGHWAY ROUTE NO. 31

TO WILLIAMSBURG

RALEIGH

STREET

ALBEMARLE DRIVE

FRANK W. TRAUTMAN

POWHATAN CREEK

MANNUS, NROCK & MANNUS
CIVIL ENGINEERS & LAND SURVEYORS
WILLIAMSBURG, VIRGINIA

Bennett V. Moore

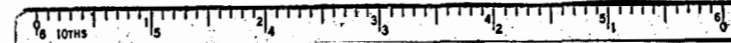

RALEIGH SQUARE
SECTION "1"
STANDING IN THE NAME OF
RALEIGH SQUARE INCORPORATED
JAMESTOWN DISTRICT
JAMES CITY COUNTY VIRGINIA
SCALE 1"=50'
FEBRUARY 1963

APPROVED 19 day of Feb 1963
Plat No. 20 in 33
Va. Bluechard Clerk