

CURVE TABLE						
INSIDE						
	"A"	"B"	"C"	"D"	"E"	"F"
Δ	32° 02'	1° 08'	1° 08'	3° 49'	1° 52'	132° 50' 20"
RAD.	476.31'	4549.82'	4549.82'	1351.18'	1662.86'	50.00'
TAN.	156.73'	45.10'	45.10'	45.02'	27.09'	114.52'
ARC.	266.30'	90.00'	90.00'	90.01'	54.18'	115.93'

G. MAHONE.

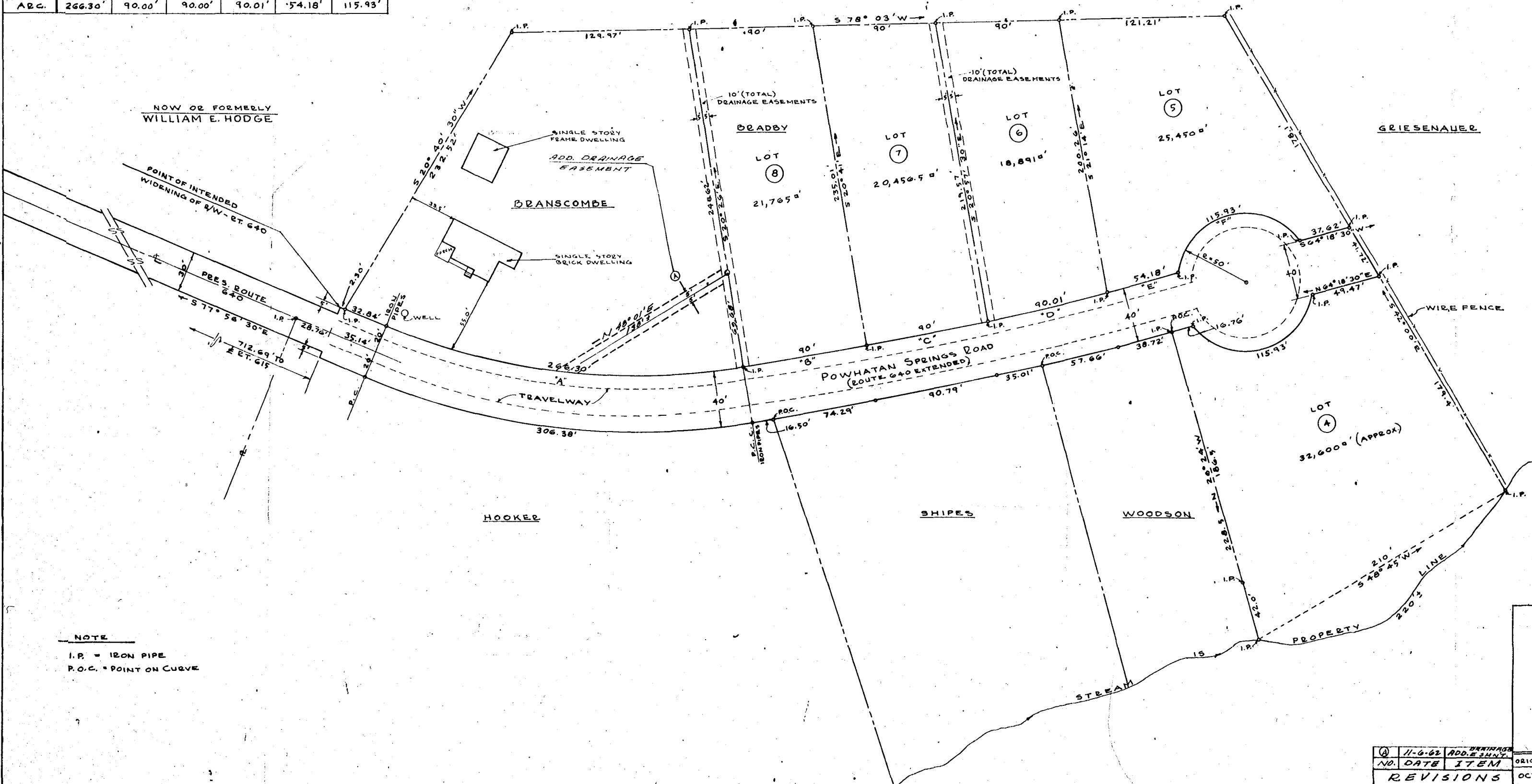
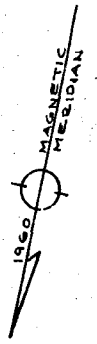

NOTE
 I.P. = IRON PIPE
 P.O.C. = POINT ON CURVE

Recorded November 9, 1962
 see
 D. B. 88, page 94

AMENDED PLAT OF
POWHATAN SPRINGS
 SUBDIVISION
 PROPERTY OF
ROBERT BRANSCOMBE
 SITUATE IN
 JAMESTOWN DISTRICT
 JAMES CITY COUNTY, VA.
Wetherill D. Thomas
 WETHERILL D. THOMAS, CLS 379

NO.	DATE	REVISIONS	ORIGINAL PLAT	DRAWN BY	SCALE	DATE
1	11-6-62	ADD. EASEMENTS				
			OCT. 20, 1960	P.C.A.	1" = 40'	NOV. 25, 1961 APRIL 18, 1962