

THE CHESAPEAKE CORPORATION

S 8° 30'E 210'

(13)

ALL CORNERS MARKED WITH IRON PIPE

CLARENCE SHERMAN

S 81° 30'W 424'

(12)

2.04 ACRES

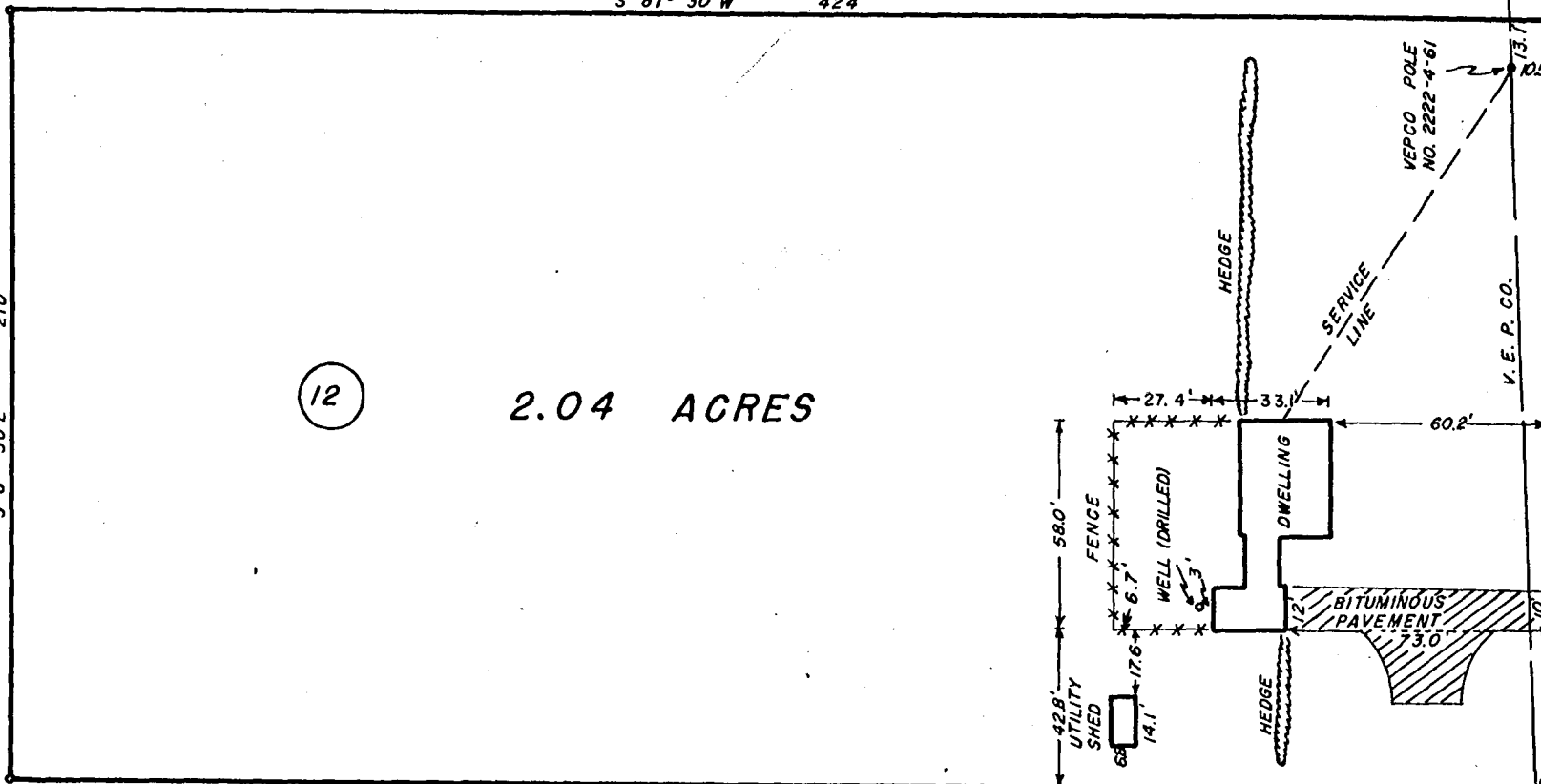

RICHMOND

R/W

ROUTE 168

WILLIAMSBURG

D. W. WARE

(11)

SURVEY FOR TRANSFER

LOT NO. 12 OWNED BY FRANK E. SMITH AND MILDRED S. SMITH

TO

DAVID W. WARE AND MARTHA M. WARE

POWHATAN MAGISTERIAL DISTRICT
JAMES CITY COUNTY, VIRGINIA

AUGUST 10, 1962

SCALE: 1" = 50'



Recorded Sept. 17, 1962

D. B. 87, page 179

