

WICKRE STREET
 SHOWN ON RECORD PLAT AS "POSSIBLE STREET"

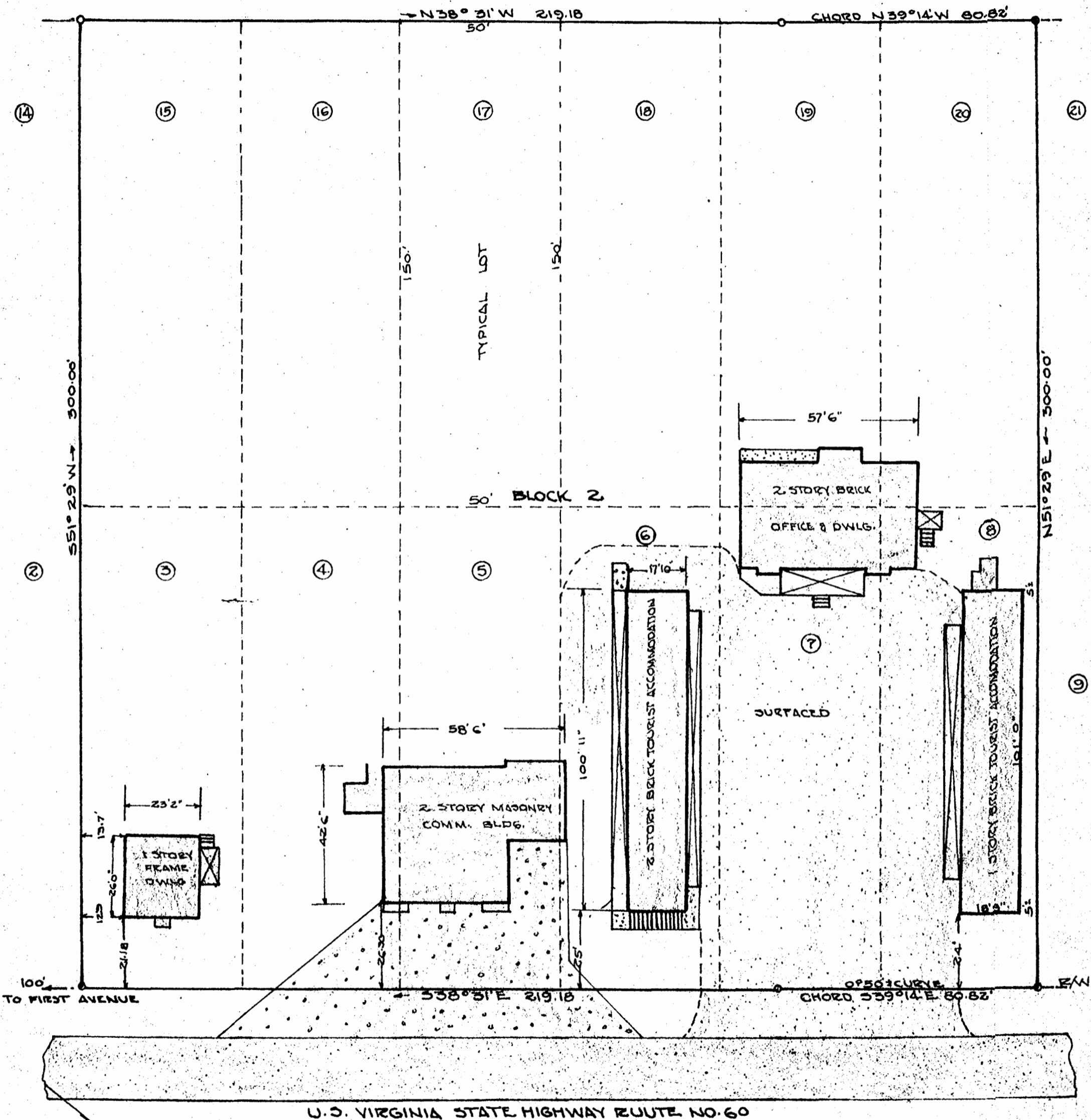

U.S. VIRGINIA STATE HIGHWAY ROUTE NO. 60

JAMESTOWN DISTRICT JAMES CITY COUNTY VIRGINIA
 WICKRE'S COLONIAL TERRACE SUBDIVISION
 PLAT SHOWING BOUNDARY SURVEY & LOCATION OF
 IMPROVEMENTS LOTS NO. 3, 4, 5, 6, 7, 8, 15, 16, 17, 18, 19 & 20
 SECTION NO. 2, FOR CONVEYANCE BY —
 SAMUEL M. & DAGMAR A. BRAFFORD

TO CHARLES T. & ANNIS B. LEWIS
 AUGUST 10, 1962
 SCALE 1" = 30'
 IRON PIPE MARKERS AT ALL CORNERS

NOTE - RECORD PLAT IS INCOMPLETE ABOVE IS BASED ON BEST INFORMATION AVAILABLE

PLAT BOOK 20, PAGE 11

VINCENT B. MCMAHON
 WILLIAMSBURG, VIRGINIA
 REGISTERED VIRGINIA
 LAND SURVEYOR 191
 HIGHWAY ENGINEER 197
 CIVIL ENGINEER 1938

Recorded August 23, 1962
 see
 D. B. 86, page 482

OB. MAGNETIC BEARING