

PEARL WALLACE TAYLOR

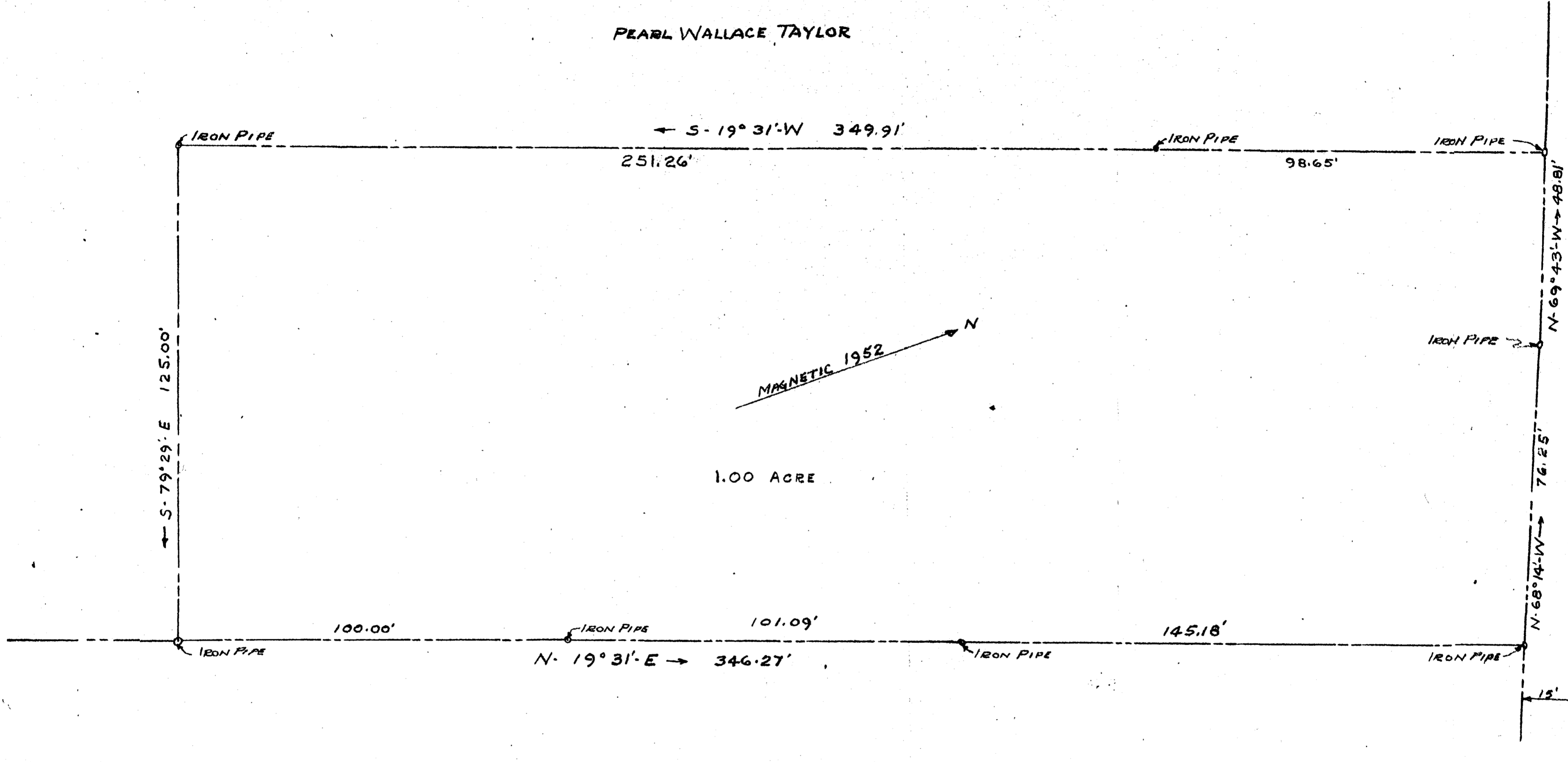

1.00 ACRE

TO CENTERTVILLE

VIRGINIA DEPARTMENT OF HIGHWAYS, ROUTE 612

TO ROUTE 60

THEODORE WALLACE

PLAT OF A PARCEL OF LAND
 FOR CONVEYANCE TO
 ROBERT K., & CONSTANCE D. TAYLOR
 BY

ELNORICE L. & PEARL WALLACE TAYLOR
 JAMESTOWN DISTRICT, JAMES CITY Co, VIRGINIA
 SCALE: 1" = 20' DATE: 23 MAY 1962

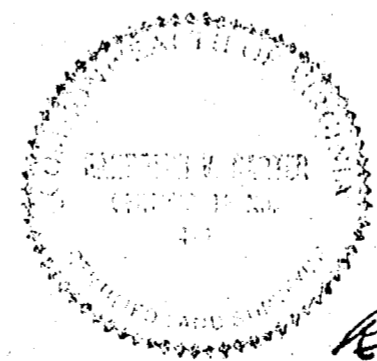

Randolph V. Carter

Recorded June 21, 1962
 D. B. 85, page 600