

FED. ROAD DIST. No.	STATE	B. P. R. ROUTE	PROJECT	STATE ROUTE	PROJECT	SHEET No.	TOTAL SHEETS
14	VA.			168	1177-D	3	27

Recorded June 14, 1962
in
D. B. 18 page 559

Mrs. M. Elma Barnes (Est.)
Mrs. Inez Barnes Coles
Mary Lola Barnes
John Preston Barnes
Heirs

To Barhamsville

Mike Djula

Applewhite & Hundley, INC.
Newport News, Va.

Applewhite & Hundley, INC.
J.M. Dozier
Newport News, Va.

F. Meadows
R.M. Hazelwood

Note: Any existing buildings shown within the proposed Right of Way lines which interfere with construction will be moved.
Right of Way has been secured or is being secured or guaranteed.

End Construction - Right Lane Sta. 246+36.3 Begin Construction - Right Lane Sta. 246+36.3

Clearing & Grubbing
Sta. to Sta. Side Inside Const. Outside Const.
Acres Acres
246+36.3 265+59 Rt. & Lt. 2.83 0.71

PLAN	DATE	BY
PLOTTED	11/27/61	...
NOTE BOOK		
ALIGNMENT CHECKED		
RT. OF WAY CHECKED		
NO. 2752		

FED. ROAD DIST. No.	STATE	B. P. R. ROUTE	PROJECT	STATE ROUTE	PROJECT	SHEET No.	TOTAL SHEETS
14	VA.			168	1177-D	4	27

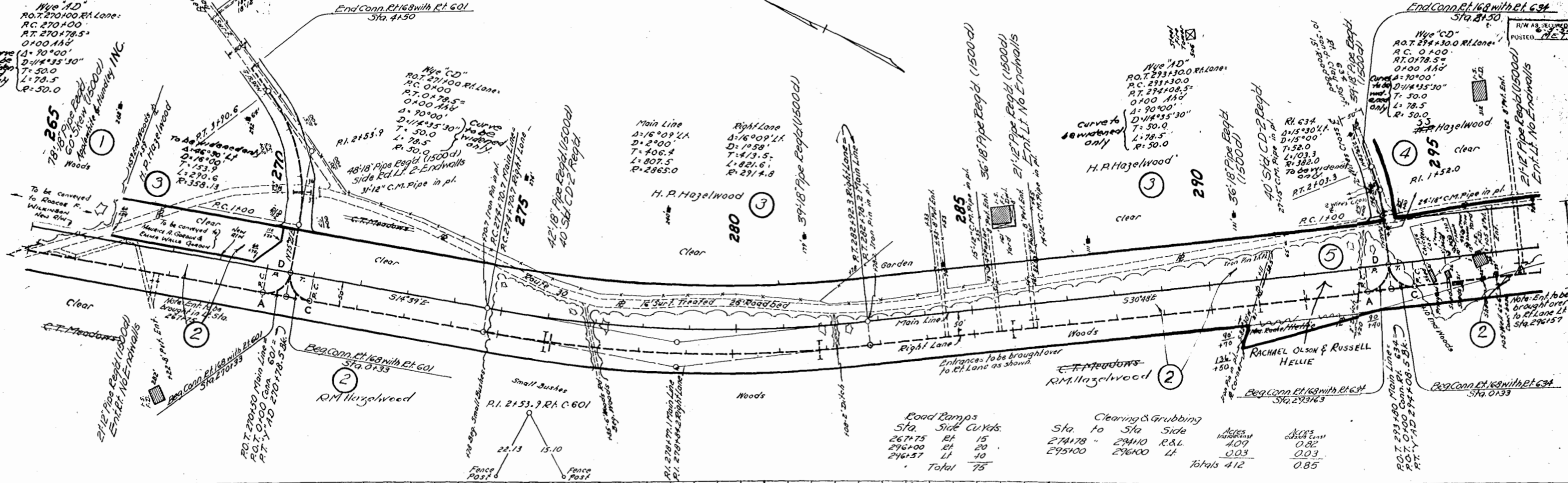

PLAN	DATE	BY
PLOTTED	11/27/61	...
NOTE BOOK		
ALIGNMENT CHECKED		
RT. OF WAY CHECKED		
NO. 2752		

Road Ramps

Sta.	Side	Cu. Yds.
267+75	Rt	15
296+00	Rt	20
296+57	Lt	40
Total		75

Clearing & Grubbing

Sta. to	Sta.	Side	Acres	Acres Const.
274+78	294+10	R. & L.	4.09	0.82
295+00	296+00	Lt	0.03	0.03
Totals			4.12	0.85

B.M. Walk in base 30' mark
45' 24' Sta. 268+50

End Conn. Et. 168 with Et. 601
Sta. 4+50

B.M. P.P. Spike in Side of Pine
46' 41' Sta. 282+91

End Conn. Et. 168 with Et. 634
Sta. 2+60

B.M. Walk in base 30' mark
10' 24' Sta. 293+35