

PROPERTY LINE

N 0° 02' E 405.93'

1816 T&E

1 STORY FRAME DWLG.

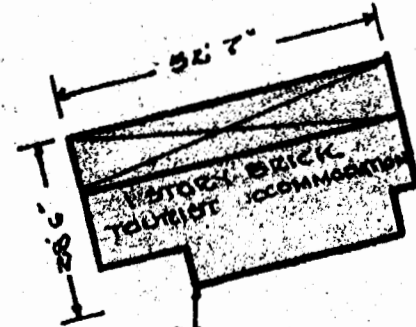
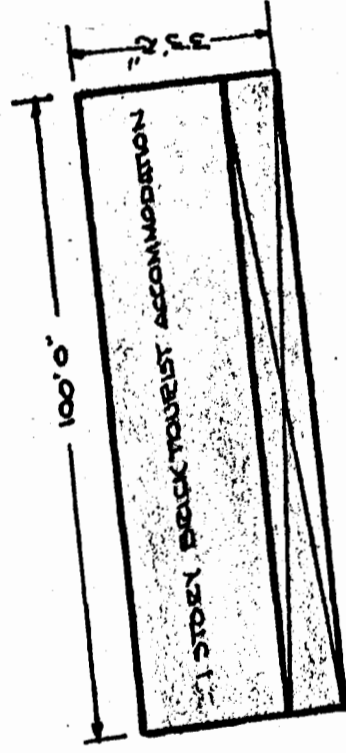

FRANK LE GRAND

N 89° 58' W 415.47'

415.47'



COURT AREA BOUNDED BY CONCRETE CURBS

IMPROVED SERVICE ROADS AND WALKS

ULTRA MODERN, HEATED POOL AND OTHER RECREATIONAL FACILITIES

LARGE INDIGENOUS OAKS & LANDSCAPING

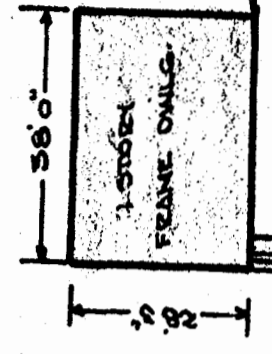
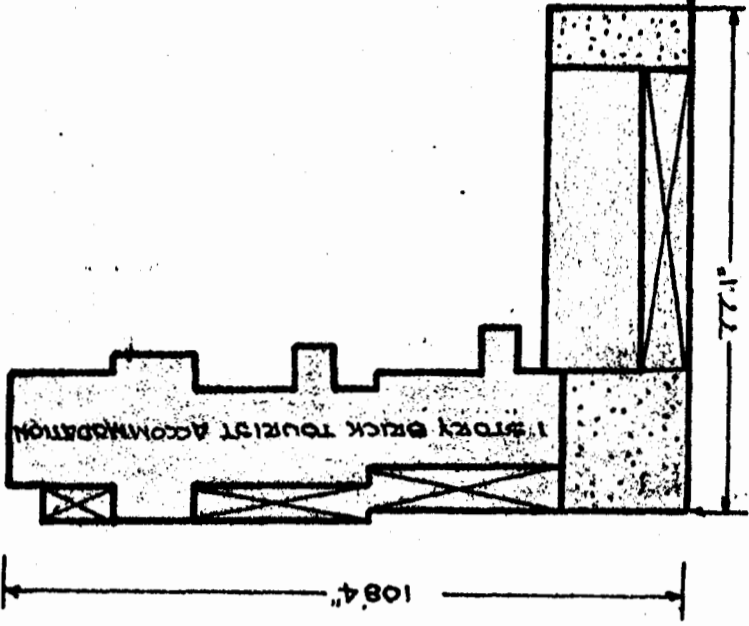
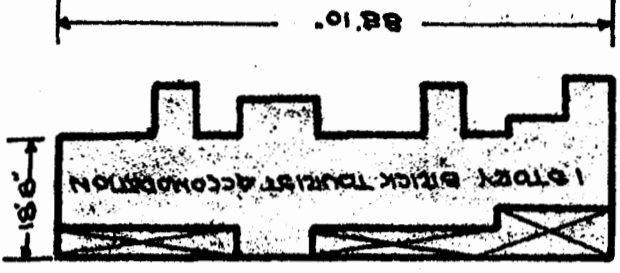
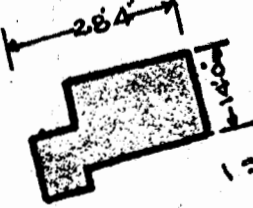
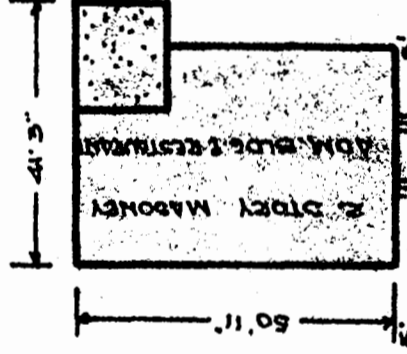
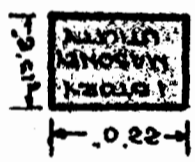

FRANK LE GRAND

PROPERTY LINE

← S 89° 58' E 415.47'

COMMON

E/W

Y.E.P. POLE LINE

405.93'

CONC. RETAINING WALL

S 50° 02' W

CONC. CURBS & DRIVE

CONC. WALK

SEE D. B. 85, PAGE 504

WILLIAMSBURG, VIRGINIA

RECORDED

1962

U.S. VIRGINIA HIGHWAY ROUTE NO. 60

EAST SOUND LANE

MAGNETIC MERIDIAN

JAMESTOWN DIST JAMES CITY COUNTY VIRGINIA
PLAT SHOWING BOUNDARY SURVEY AND LOCATION OF IMPROVEMENTS PROPERTY STANDING IN THE NAME OF MOTOR COURTS INC.
APRIL 23 1962 SCALE 1" = 30'

Recorded June 7, 1962
see
D. B. 85, page 504

WISBERT B. McBRIDE
WILLIAMSBURG, VIRGINIA
REGISTERED SURVEYOR
LAND SURVEYING IN
COMMONWEALTH OF VIRGINIA
EXPIRES 1968