

BEAMER TIMBERLAKE

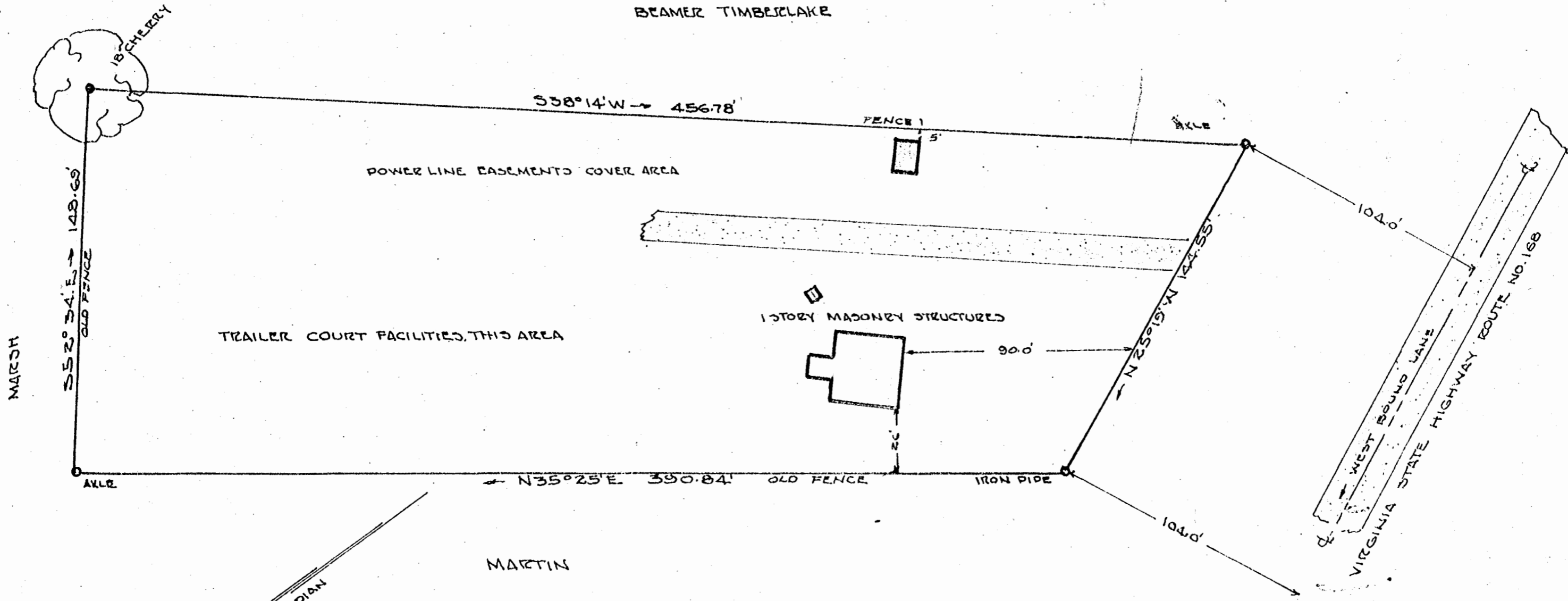

STONE HOUSE DIST. JAMES CITY COUNTY VIRGINIA
 PLAT SHOWING BOUNDARY SURVEY AND LOCATION
 OF IMPROVEMENTS, PROPERTY STANDING IN THE
 NAME OF JOHN OLIVER & LILLIAN MULLEN WILDER.
 APRIL 18 1962
 SCALE 1"=40'

VINCENT D. McWARRDS
 WILLIAMSBURG, VIRGINIA
 REGISTERED VIRGINIA
 LAND SURVEYOR 181
 HIGHWAY ENGINEER 187
 CIVIL ENGINEER 1828

Recorded April 23, 1962
 D. B. 85, page 181

NB59P28