

TRANSIT SURVEY
MAGNETIC AZIMUTH

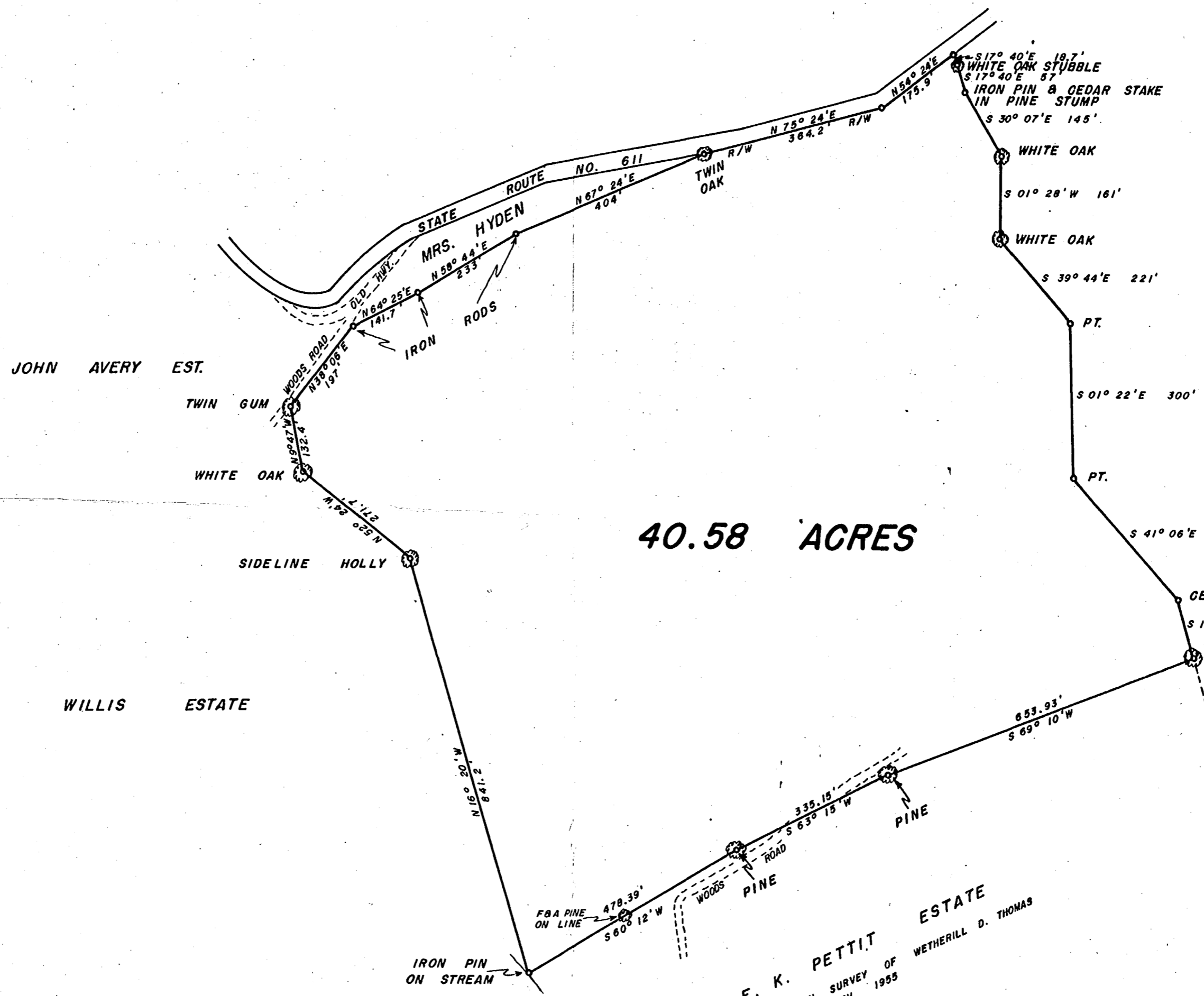

40.58 ACRES

CHESAPEAKE CORPORATION
"HOTWATER" TRACT 2006

Recorded Dec. 27, 1961
899
D. B. 84, page 4

THE
CHESAPEAKE CORPORATION
OF VIRGINIA

TRACT NAME HENDERSON ESTATE
DISTRICT POWHATAN
COUNTY JAMES CITY
STATE VIRGINIA
SCALE 1" = 200'
DATE AUGUST 3, 1961
CERTIFIED SURVEYOR

E. K. PETTIT ESTATE
BASED ON SURVEY OF WETHERILL D. THOMAS
DATED MARCH 1955



NOTE: LINES ON THE ABOVE TRACT ARE
AS SHOWN BY MATHEWS PIERCE