

C. C. CASEY

MRS. MELBA LAWSON

EASTERN STATE HOSPITAL

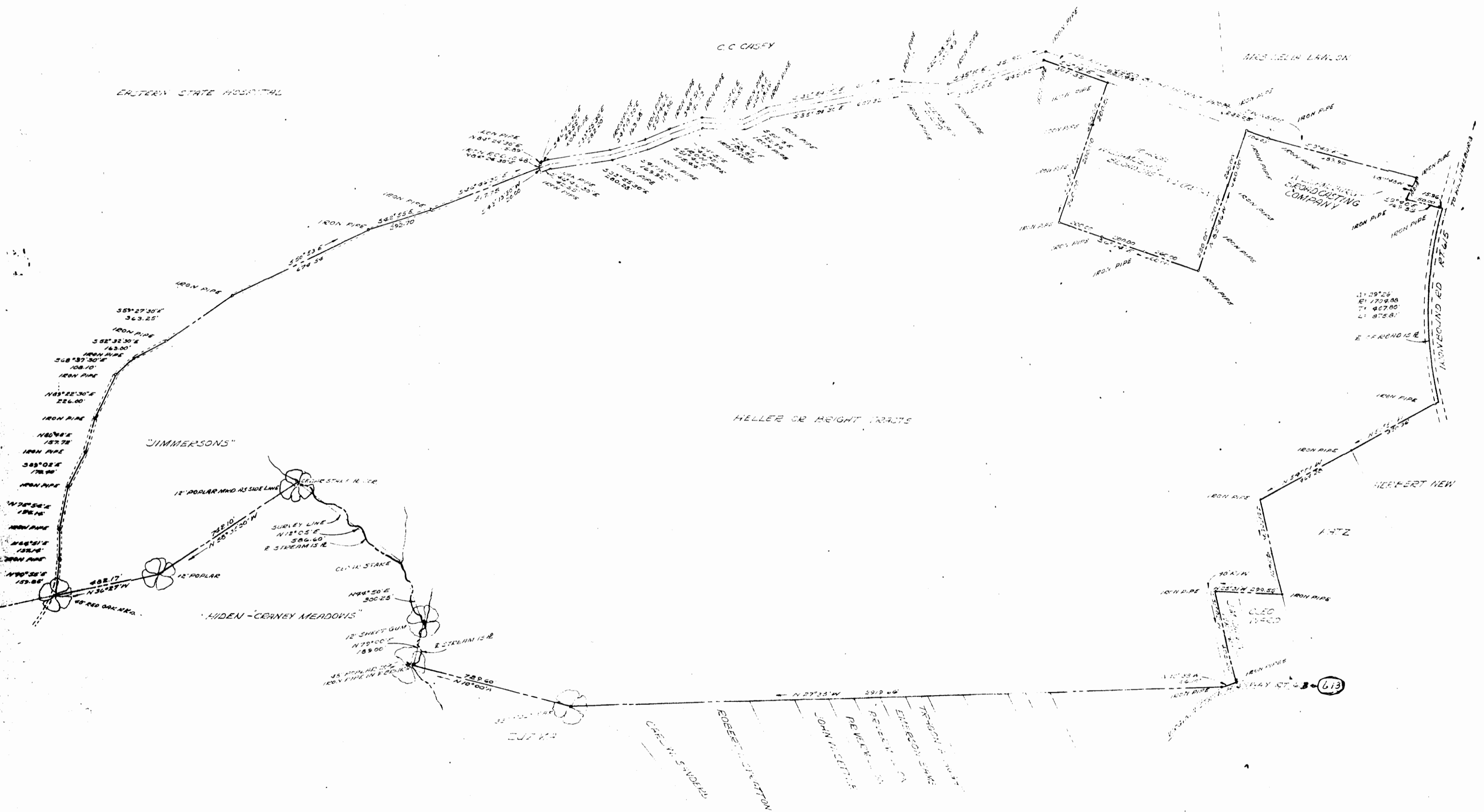

1. 29°24'
E. 1729.88
7. 407.80
4. 875.81

613

D. C. RENICK

Recorded October 4, 1961

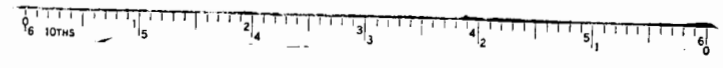

PART SURVEYING SURVEY OF
A TRACT OF LAND
STANDING IN THE NAME OF
CHARLTON C. CASEY
JAMES TOWN DISTRICT
JAMES CITY COUNTY, VIRGINIA
SCALE 1"=200' JAN 9, 1960.

ACREAGE: 213.6 ACRES

M. MARINUS, M. ROCK & M. MARINUS
CIVIL ENGINEERS - LAND SURVEYORS
WILLIAMSBURG, VIRGINIA