

Kitty TAYLOR.

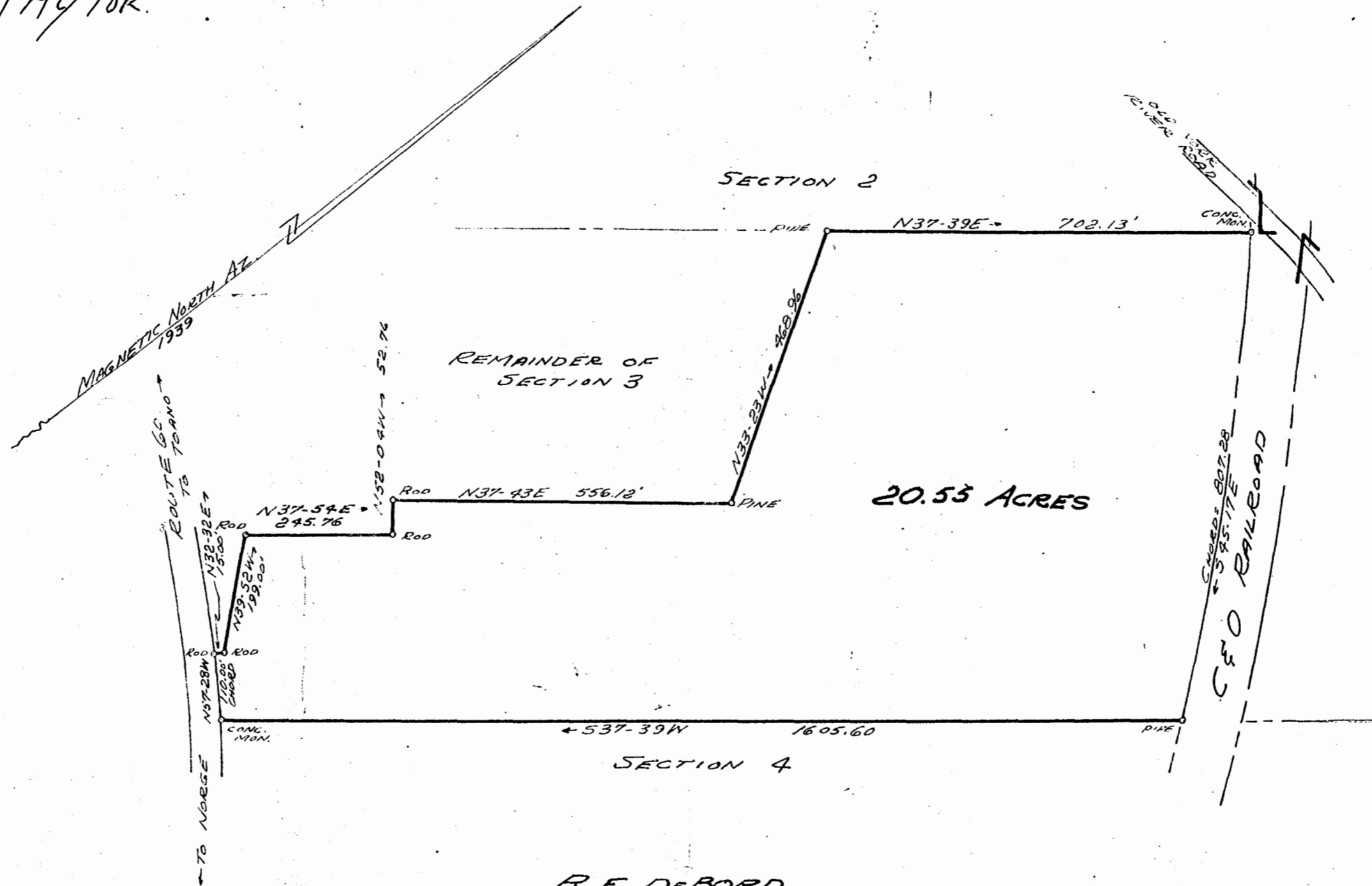

R. E. DEBORD  
**PLAT OF SURVEY**

20.55 ACRES

A PORTION OF A 37.13 ACRE PARCEL  
 KNOWN AS SECTION No 3  
 DRINKING SPRINGS  
 AS PER PLAT OF V. D. McMANNUS, 1939  
 NEAR NORGE, JAMES CITY CO., VA.

Scale: 1" = 200'

12 JUNE 1961

recorded 11 day of Aug 1961  
 in

D. B. No. 82; pages 68

W. Blanchard Clerk

R. B. CARTWRIGHT  
 JUNIOR LAND SURVEYOR  
 JAMES CITY CO., VA.

9161

