

B. B. GILLIAM

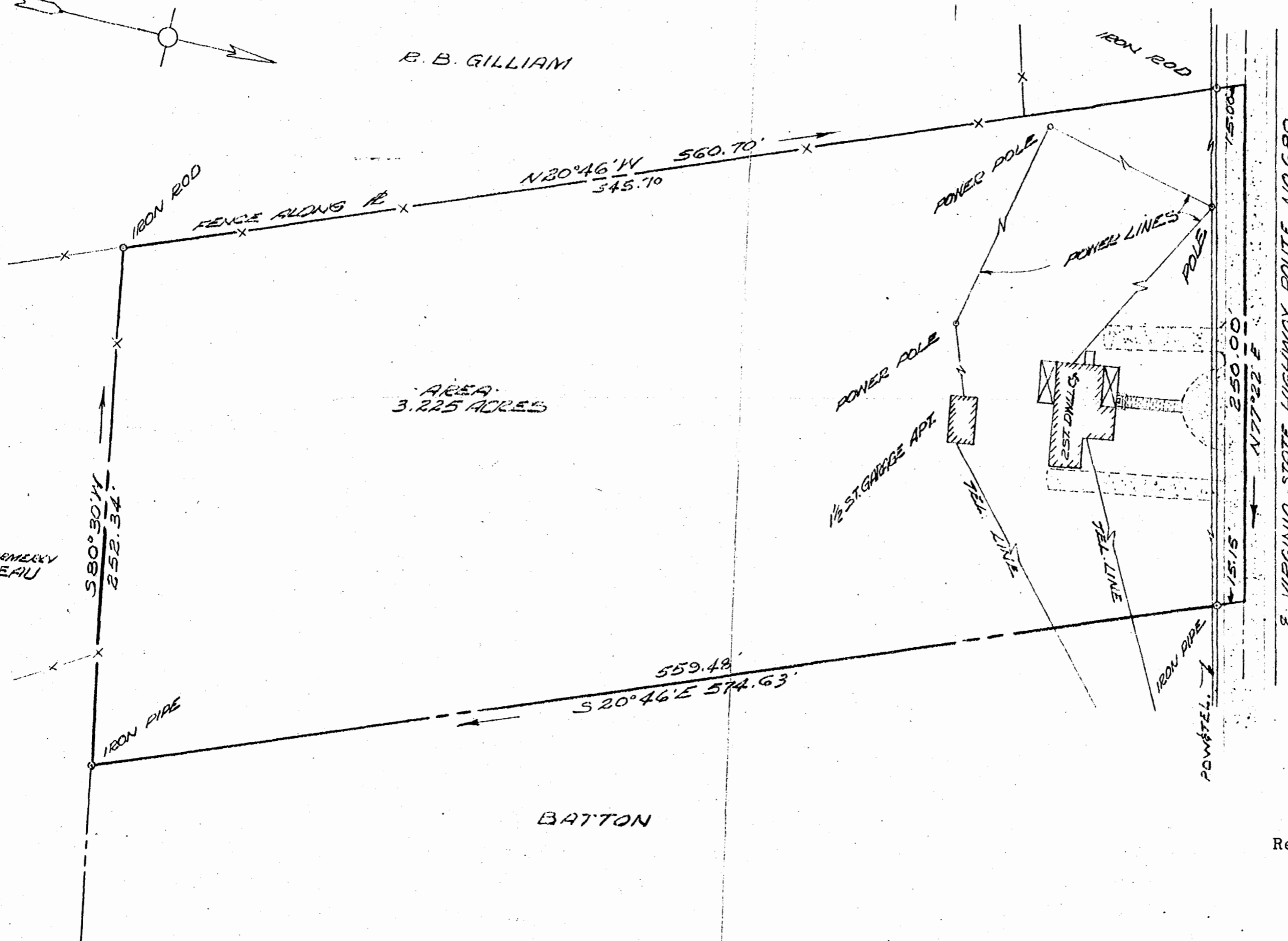

AREA
3.225 ACRES

NOW OR FORMERLY
OLLIE ROSSEAU

BATTON

Recorded June 30, 1961
see
D. B. 81, page 297

PLAT SHOWING SURVEY
OF A PARCEL OF LAND
WITH IMPROVEMENTS
TO BE CONVEYED TO
LACY B. BATTON & KATHERINE W. BATTON
JAMESTOWN DISTRICT
JAMES CITY COUNTY, VIRGINIA
SCALE: 1"=50' JUNE 26, 1961

M. MANUS, W. ROCK & M. MANUS
CIVIL ENGINEERS - LAND SURVEYORS
WILLIAMSBURG, VIRGINIA
Surveyed by V. H. ...