

MAPLEWOOD REALTY CORPORATION  
TO  
COMMONWEALTH OF VIRGINIA

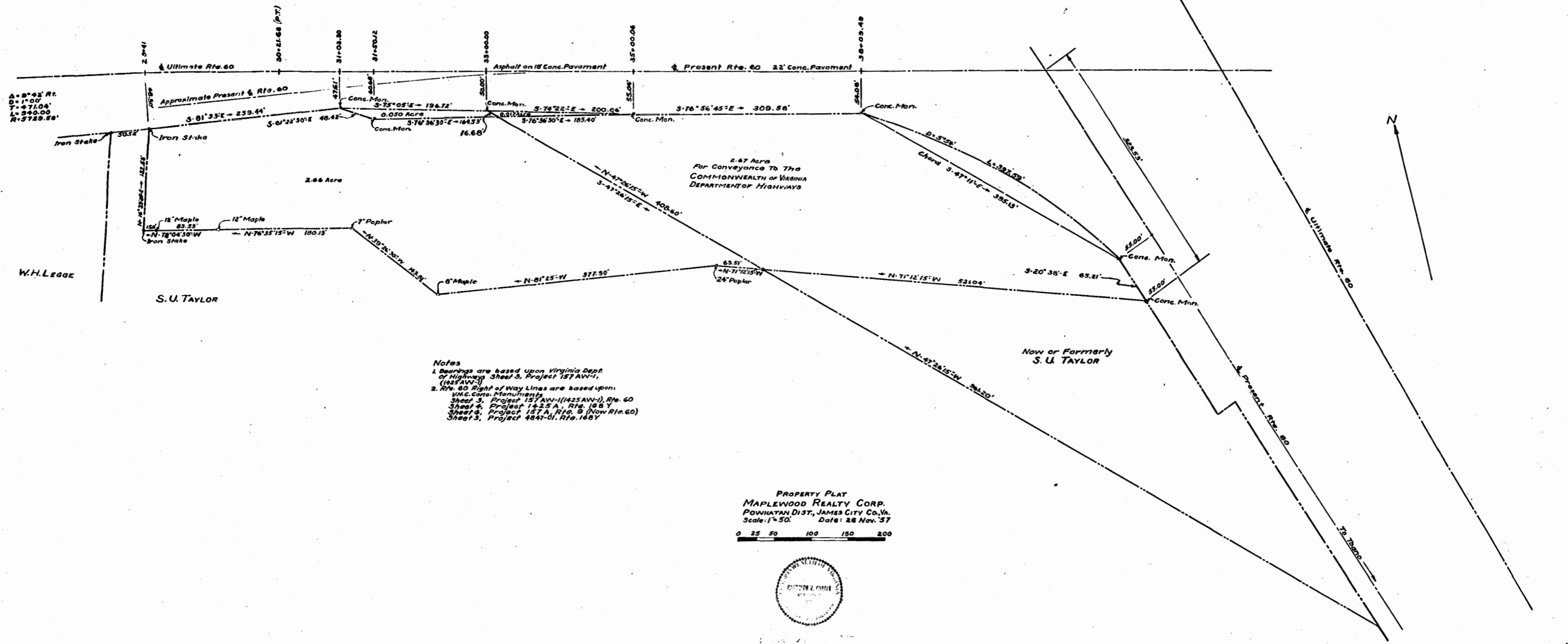

$\Delta = 9^\circ 42' R.$   
 $D = 1.00'$   
 $T = 471.04'$   
 $L = 340.00'$   
 $R = 3729.56'$

W.H. LEGG

S. U. TAYLOR

**Notes**  
1. Bearings are based upon Virginia Dept. of Highways Sheet 3, Project 157AW-1, (165AV-1)  
2. Rte. 60 Right of Way Lines are based upon:  
V.M.C. Conc. Monuments  
Sheet 3, Project 157AW-1(1425AW-1), Rte. 60  
Sheet 6, Project 1425 A, Rte. 168 Y  
Sheet 6, Project 157 A, Rte. 9 (Now Rte. 60)  
Sheet 3, Project 4841-01, Rte. 168 Y

PROPERTY PLAT  
MAPLEWOOD REALTY CORP.  
POWHATAN DIST., JAMES CITY CO., VA.  
Scale: 1" = 50'. Date: 26 Nov. '57



Recorded March 30, 1961  
see  
D. B. 79, page 491