

PIGGOT TOWN

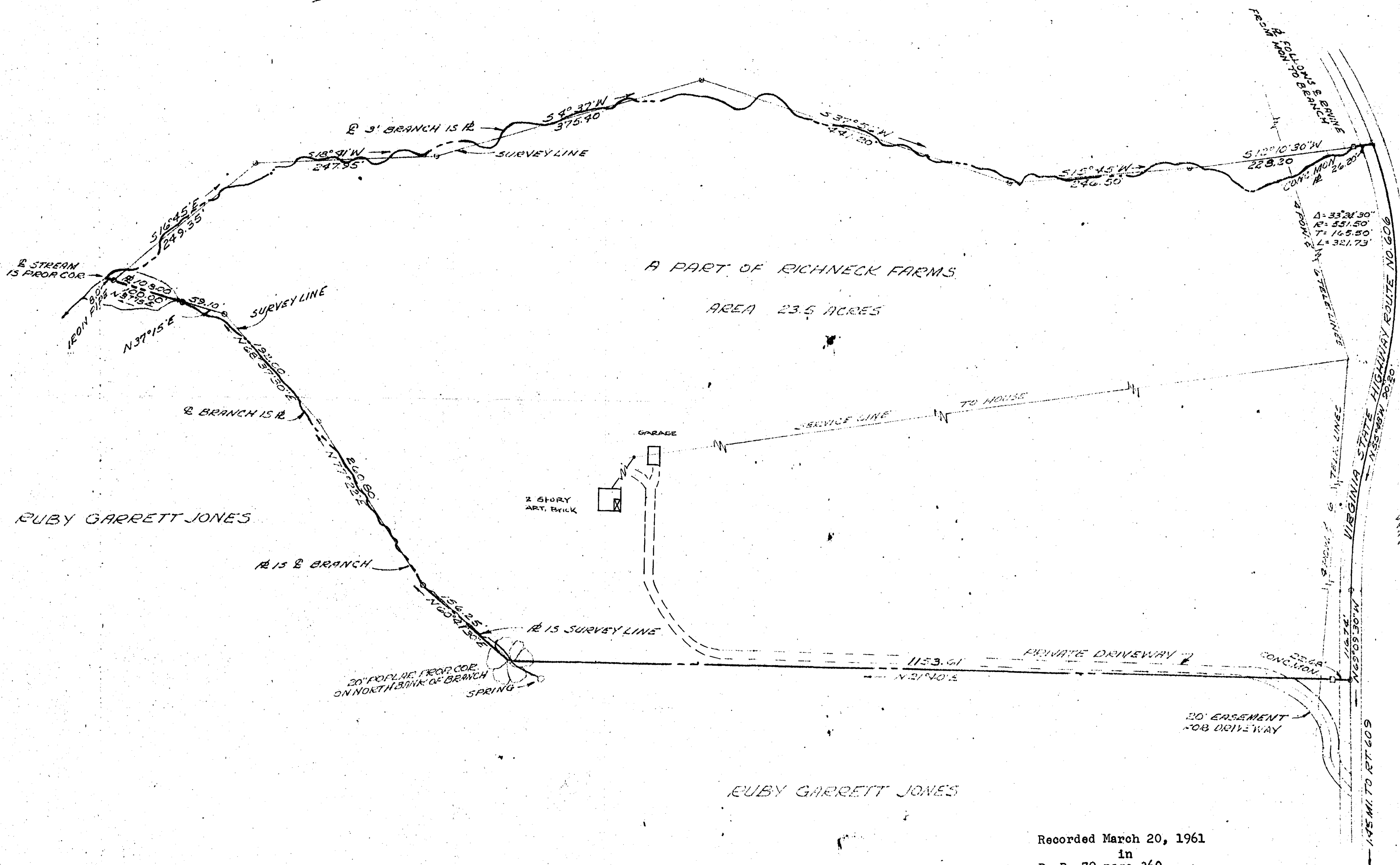

$\Delta = 23^{\circ} 21' 30''$
 $R = 854.01'$
 $T = 100.00'$
 $L = 199.11'$

Recorded March 20, 1961
in
D. B. 79 page 360

McMANUS, MROCK & McMANUS
CIVIL ENGINEERS - LAND SURVEYORS
WILLIAMSBURG, VIRGINIA.

PLAT SHOWING SURVEY
OF A PARCEL OF LAND
STANDING IN THE NAME OF
FLOYD T. GARRETT
STONEHOUSE DISTRICT
JAMES CITY COUNTY, VIRGINIA.
SCALE 1"=100' MAR. 6, 1961.

