

THE CHESAPEAKE CORPORATION OF VIRGINIA.

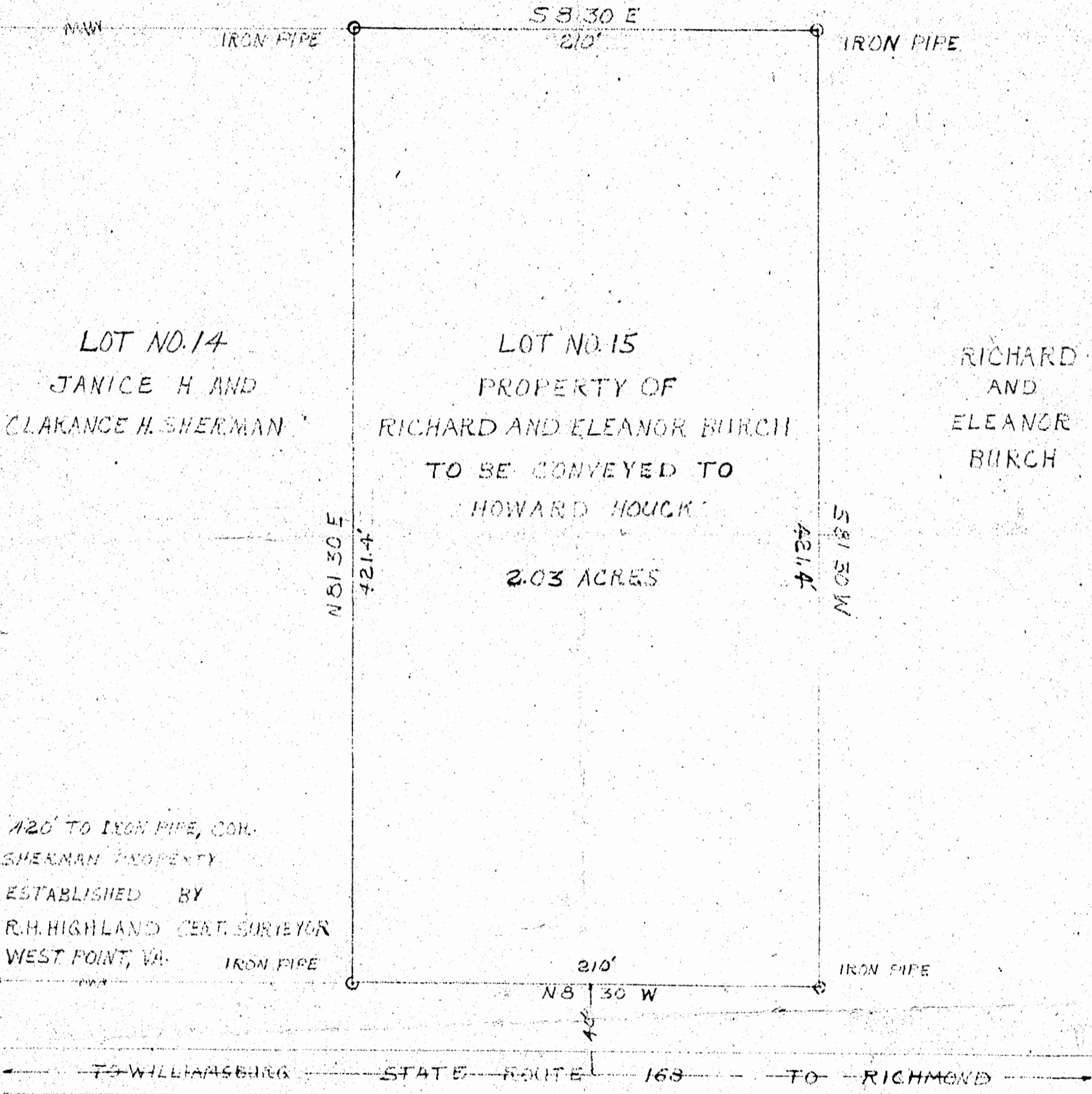
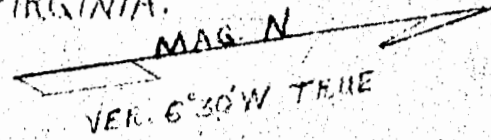

LOT NO. 14
JANICE H AND
CLARENCE H. SHERMAN

LOT NO. 15
PROPERTY OF
RICHARD AND ELEANOR BIRCH
TO BE CONVEYED TO
HOWARD HOUGH
2.03 ACRES

RICHARD
AND
ELEANOR
BIRCH

420' TO IRON PIPE, CON.
SHERMAN PROPERTY
ESTABLISHED BY
R.H. HIGHLAND CERT. SURVEYOR
WEST POINT, VA.

TO WILLIAMSBURG STATE ROUTE 168 TO RICHMOND

Deed recorded in D. B. 79, page 33
Recorded February 14, 1961

SCALE: 1" = 50'

PLOT SHOWING LOT NO. 15
PART OF TRACK KNOWN AS
"HOCKADAYS" IN POWHATAN DISTRICT
JAMES CITY COUNTY VIRGINIA.
SURVEYED FOR HOWARD HOUGH.
SURVEYED BY D.W. WARE 10-13-51

D. W. WARE
SURVEYOR
WILLIAMSBURG, VA.