



F.M. JONES

F.M. JONES

THEODORE GREENHOW

NORVELL WYATT

DEWEY THOMPSON

AREA = 75.6 ACRES

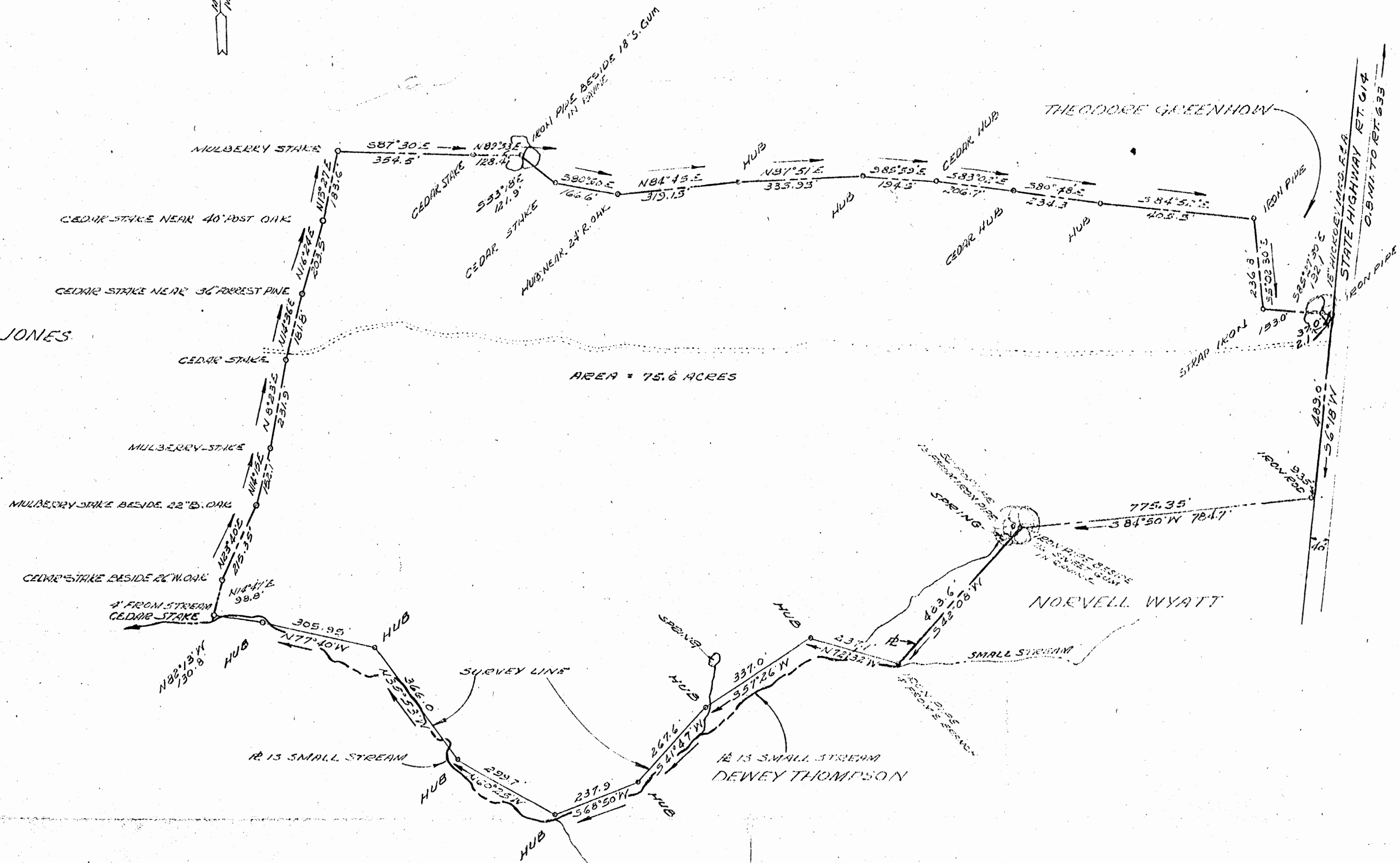

Recorded June 14, 1960  
 899  
 D. B. 75, page 83

PLAT SHOWING SURVEY  
 OF A PARCEL OF LAND  
 STANDING IN THE NAME OF  
 JOSEPH S. GRAVES, MARY VIRGINIA GRAVES  
 & JAMES M. SLATER  
 FOUNDATION DISTRICT  
 JAMES CITY COUNTY VIRGINIA  
 SCALE 1" = 200' JUNE 14, 1960.

M'MANUS, MROCK & M'MANUS  
 CIVIL ENGINEERS - LAND SURVEYORS  
 WILLIAMSBURG, VIRGINIA.

NOTE: PRIVATE ROAD AS SHOWN THROUGH PROPERTY NOT  
 ACCURATELY LOCATED EXCEPT AT PROPERTY LINE CROSSINGS.

