

Recorded May 26, 1960
 see
 D. B. 74, page 520

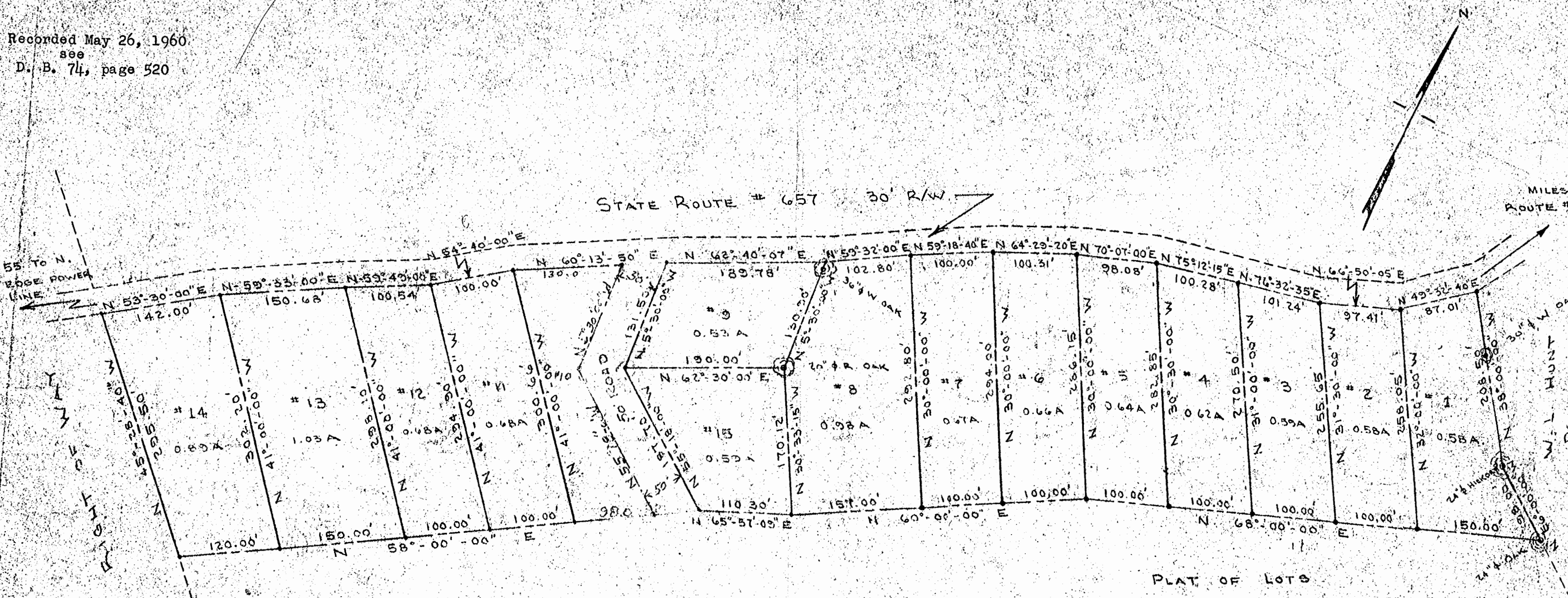

STATE ROUTE # 657 30' R/W

MILES TO ROUTE #60

55' TO N. EDGE POWER LINE

PROPERTY OF N.E.P.C.O.

W. I. HUNT PROPERTY

SHELDON LUMBER COMPANY, INC.

PLAT OF LOTS
 TO BE CONVEYED BY
 SHELDON LUMBER COMPANY, INC.

SITUATED: POWHATAN DISTRICT, JAMES CITY CO., VA.

SCALE: 1" = 100'

DRAWN: F. R. UAWILER

FIELD WORK: C. L. THOMPSON
 F. R. UAWILER

DATE: 3 DECEMBER 58

NOTE:
 • INDICATES IRON PIPE