

CERTIFICATE

This plat of subdivision was approved by the Council of the City of Williamsburg, upon recommendation of the Williamsburg Planning Commission at its meeting on 11 April 1960.

Hugh P. Rice
City Manager

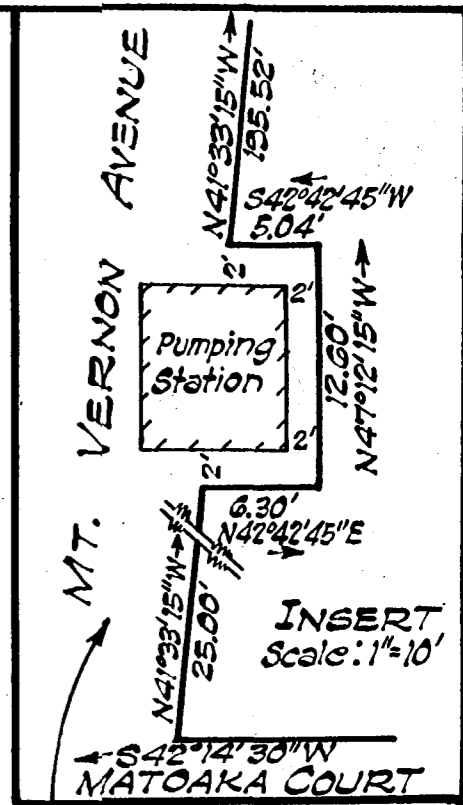

College of William and Mary

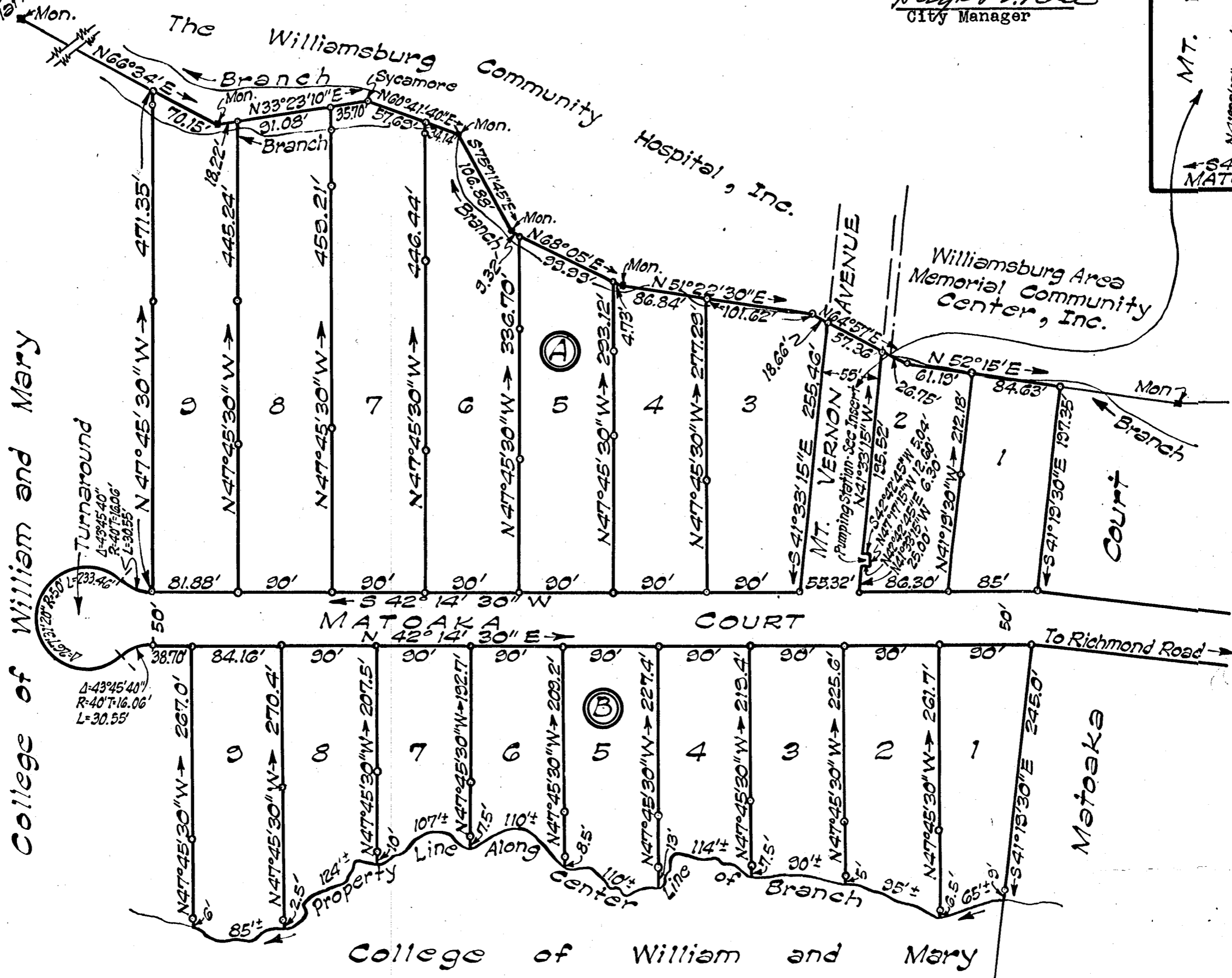

Legend

o Denotes Iron Rods

Information to establish the southern property lines of the Williamsburg Community Hospital and the Williamsburg Area Memorial Community Center obtained from D.B. 30, p.295 and P.B. 14, p.78.

Note:
Revised: March 15, 1960 to show corrected bearing on the rear of Lot-3, Block-A.

Recorded April 15, 1960

MAP SHOWING DIVISION OF A PORTION OF THE PROPERTY BELONGING TO THE COLLEGE OF WILLIAM AND MARY IN WILLIAMSBURG, VA.

Feb. 12, 1960
Revised: March 15, 1960

LoPrade Bros.
Civil Engineers
Richmond, Va.

Scale: 1"=100'