

"KINGS MILL PLANTATION"
WILLIAMSBURG RESTORATION INC.

JOHN D. ROCKFELLER, JR.,
"HENDERSON" TRACT

JOHN D. ROCKFELLER, JR.,
"SWEENEY" TRACT

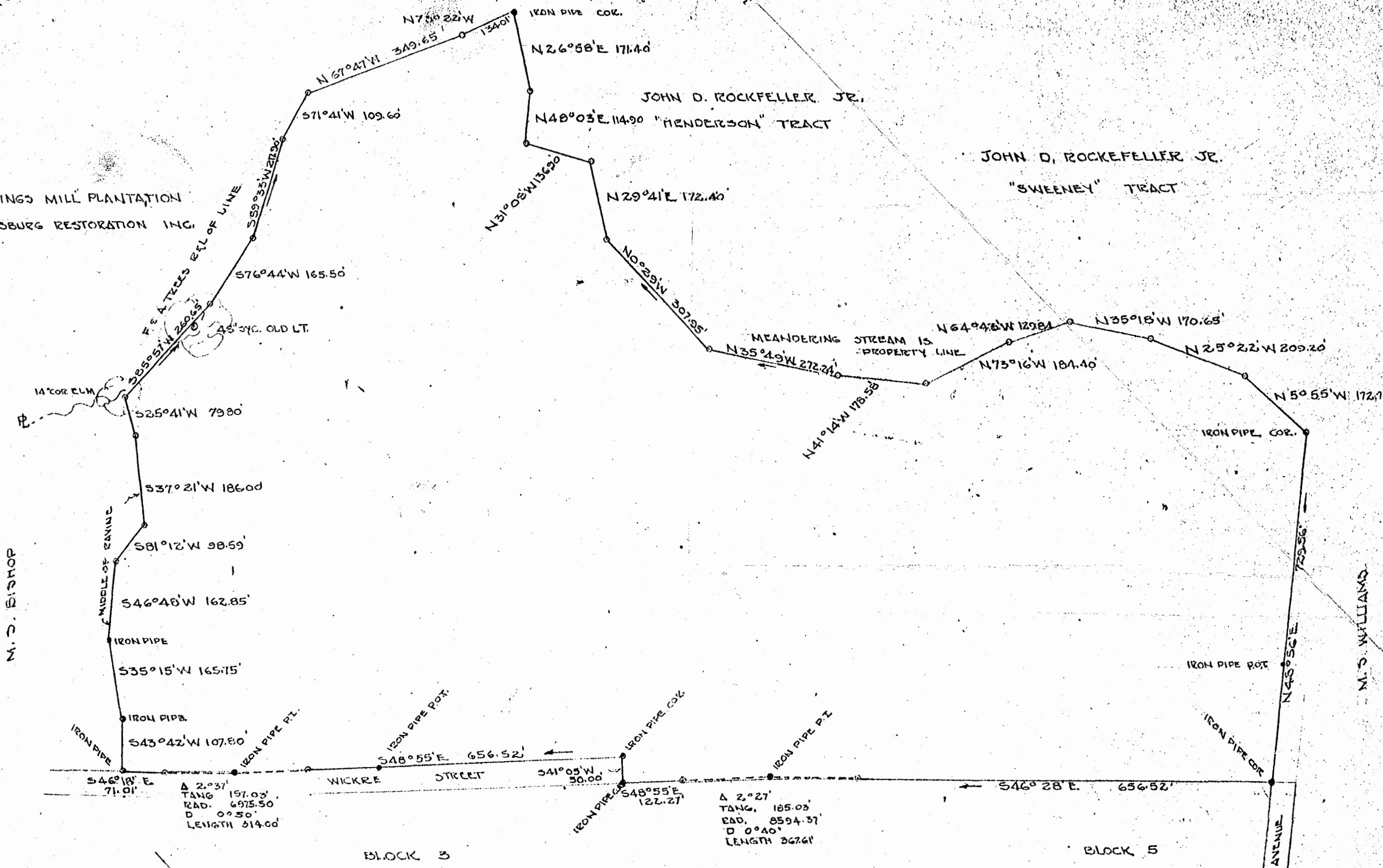

Δ 2°31'
TANG. 157.03'
RAD. 6975.50
D 0°50'
LENGTH 314.00'

Δ 2°27'
TANG. 185.03'
RAD. 8594.57
D 0°40'
LENGTH 367.61'

BLOCK 3

BLOCK 5

COLONIAL TERRACE SUBDIVISION
(RECORD PLAT INCOMPLETE.)

Recorded Feb. 26, 1960
D. B. 73, page 447

J. McHARDY
LAND SURVEYOR
JAMES CITY COUNTY, VIRGINIA
LICENSED SURVEYOR
HIGHWAY ENGINEER 137
SINCE JANUARY 1958

PLAT SHOWING SURVEY OF A TRACT OF LAND
FOR JOHN D. ROCKEFELLER, JR. BEING
THE LAND PURCHASED FROM SAMUEL M,
BRAFFORD & DAGMAR A. BRAFFORD SITUATED
IN JAMESTOWN DISTRICT JAMES CITY COUNTY
VIRGINIA APRIL 18, 1958 SCALE 1" = 200'
AREA 58.29 ACRES